

Modernes Krankenhaus

2.



H. W. Feinrich

100 St. 20

Wege zu ~~seiner~~
~~Rationalisierung~~

Project
VSW.

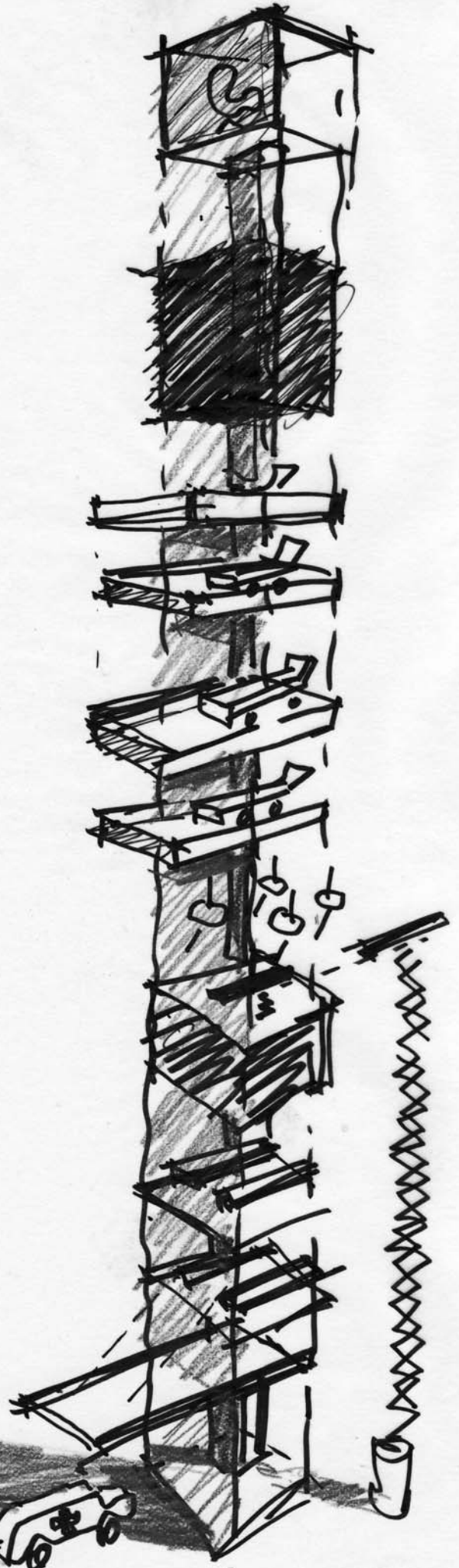

01 08 2017



Sketch of
FFM
2009

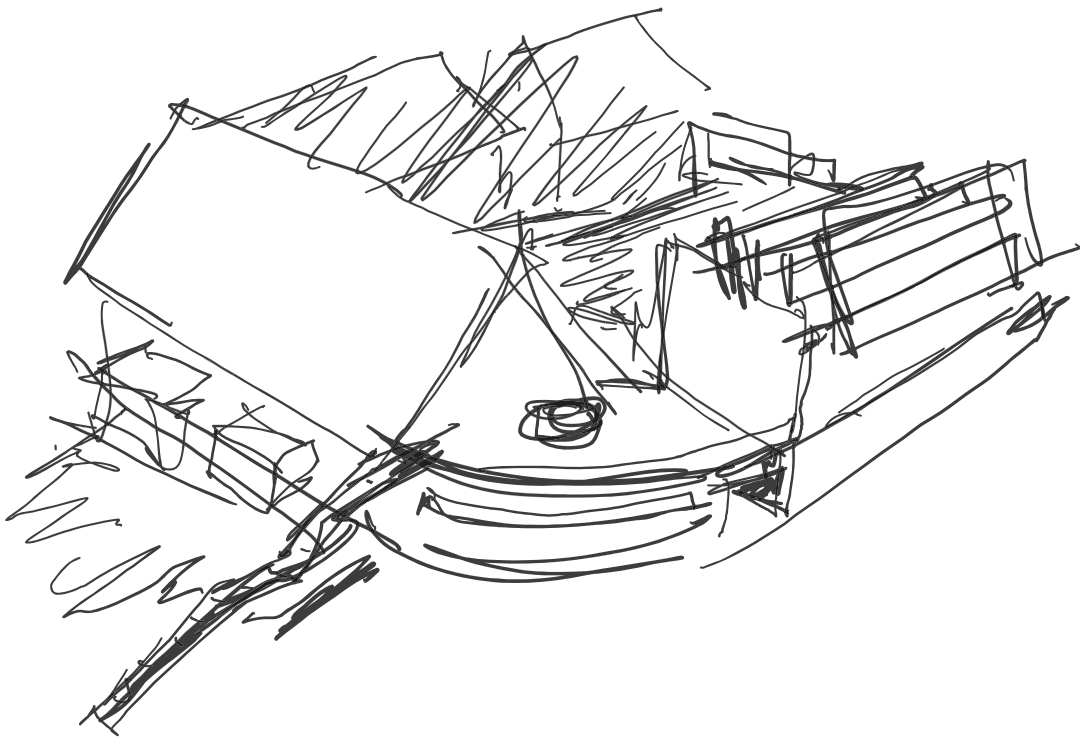

Hochschule Mannheim

1.

1997

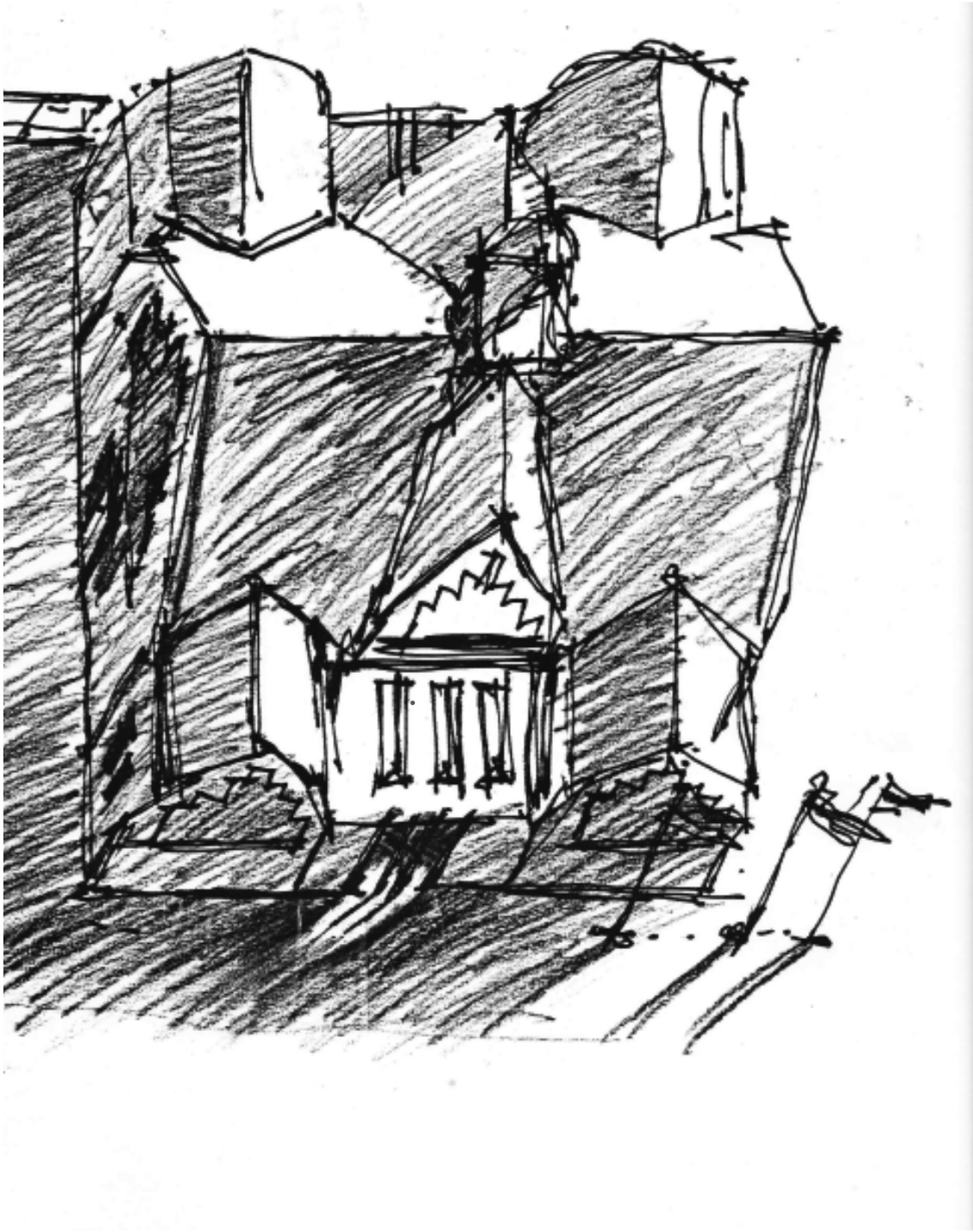

Blumen auf Sprinkleranlage # Peter
Häsel

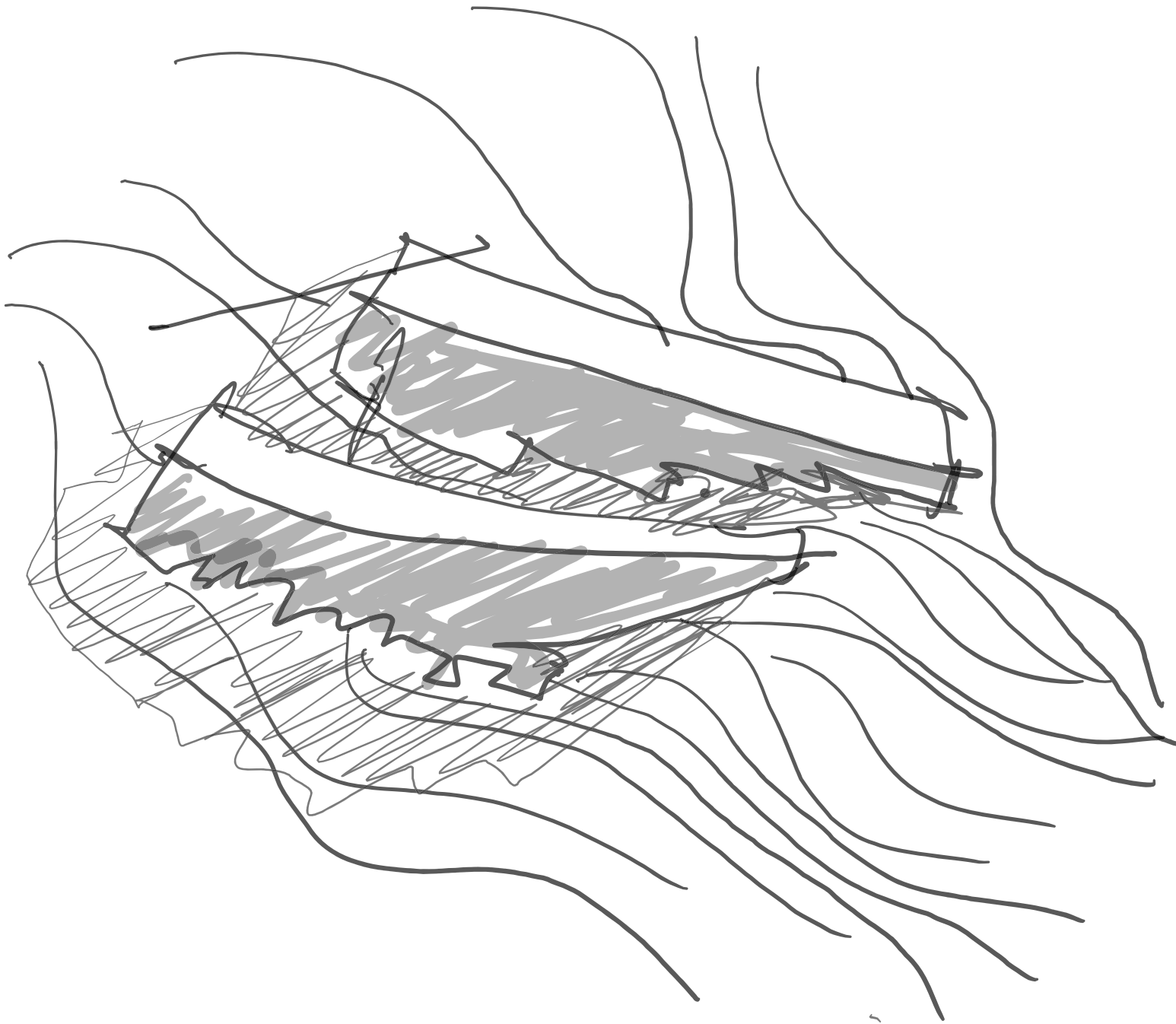

Frederick Museum
1937
Clark

am OP
hat "H
OWO
gezeichnet



Platte

Skizzen +
WBW UK Düsseldorf
89

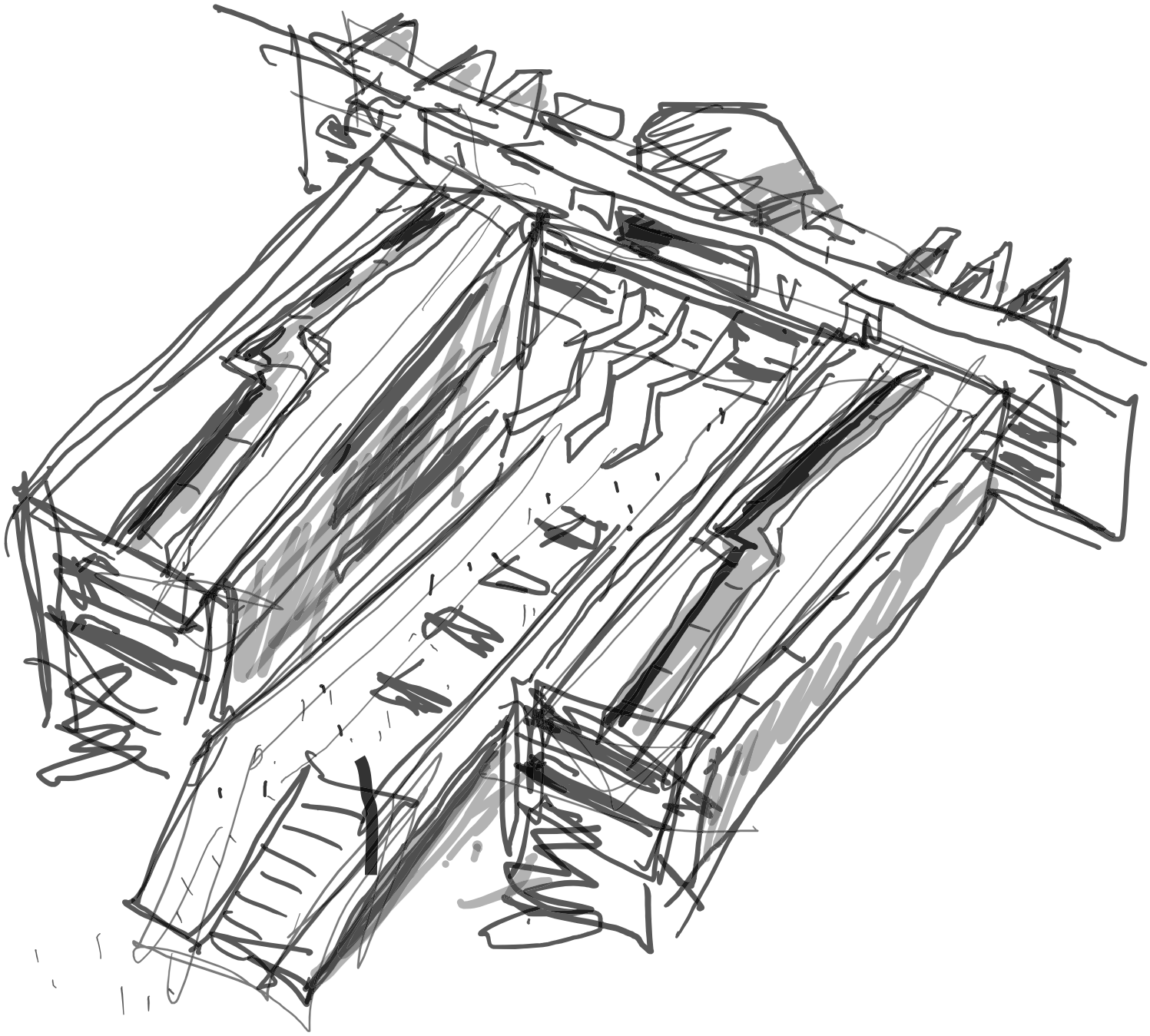

MAD

Dresden Belkanyans

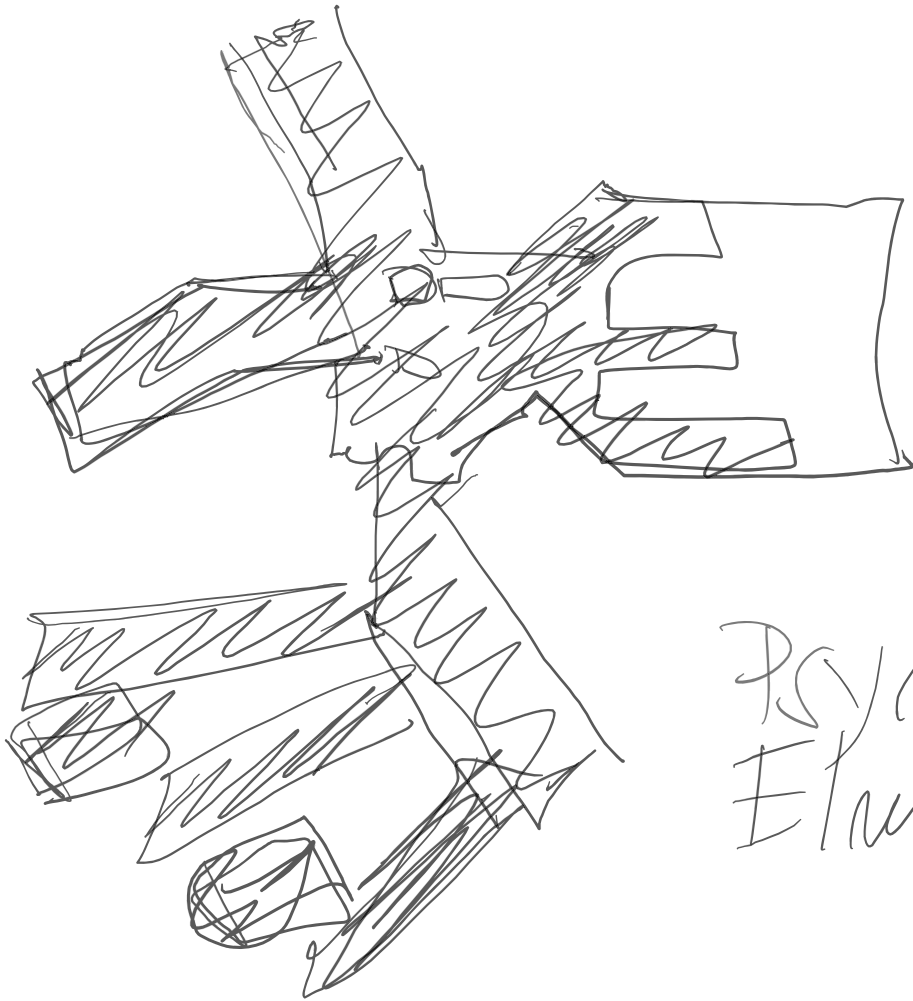

Psychischer
Eindruck

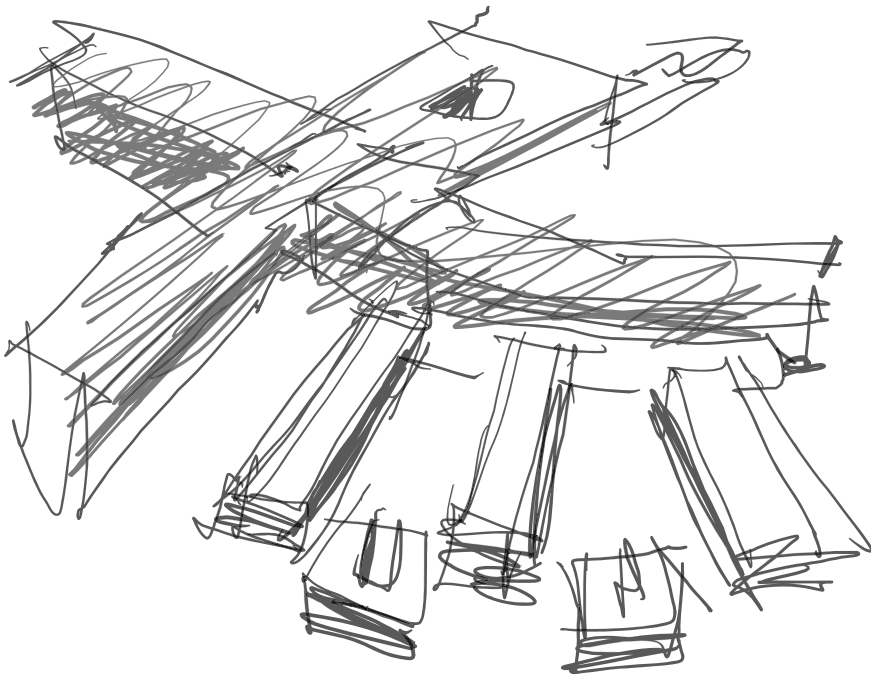

50w

alternativ:

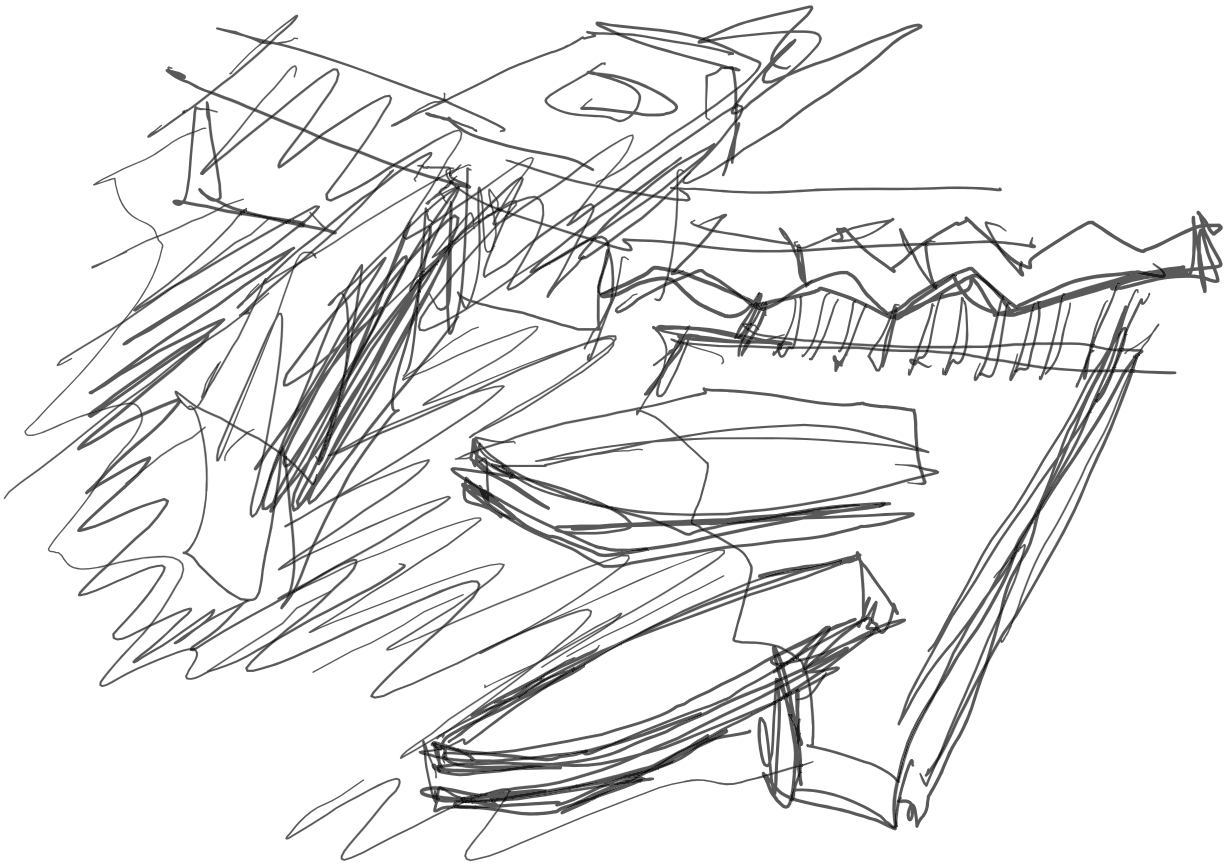

von Florian +
mir tabuisiert
Lösung

Das Signalhorn ist in
Dyggvakt

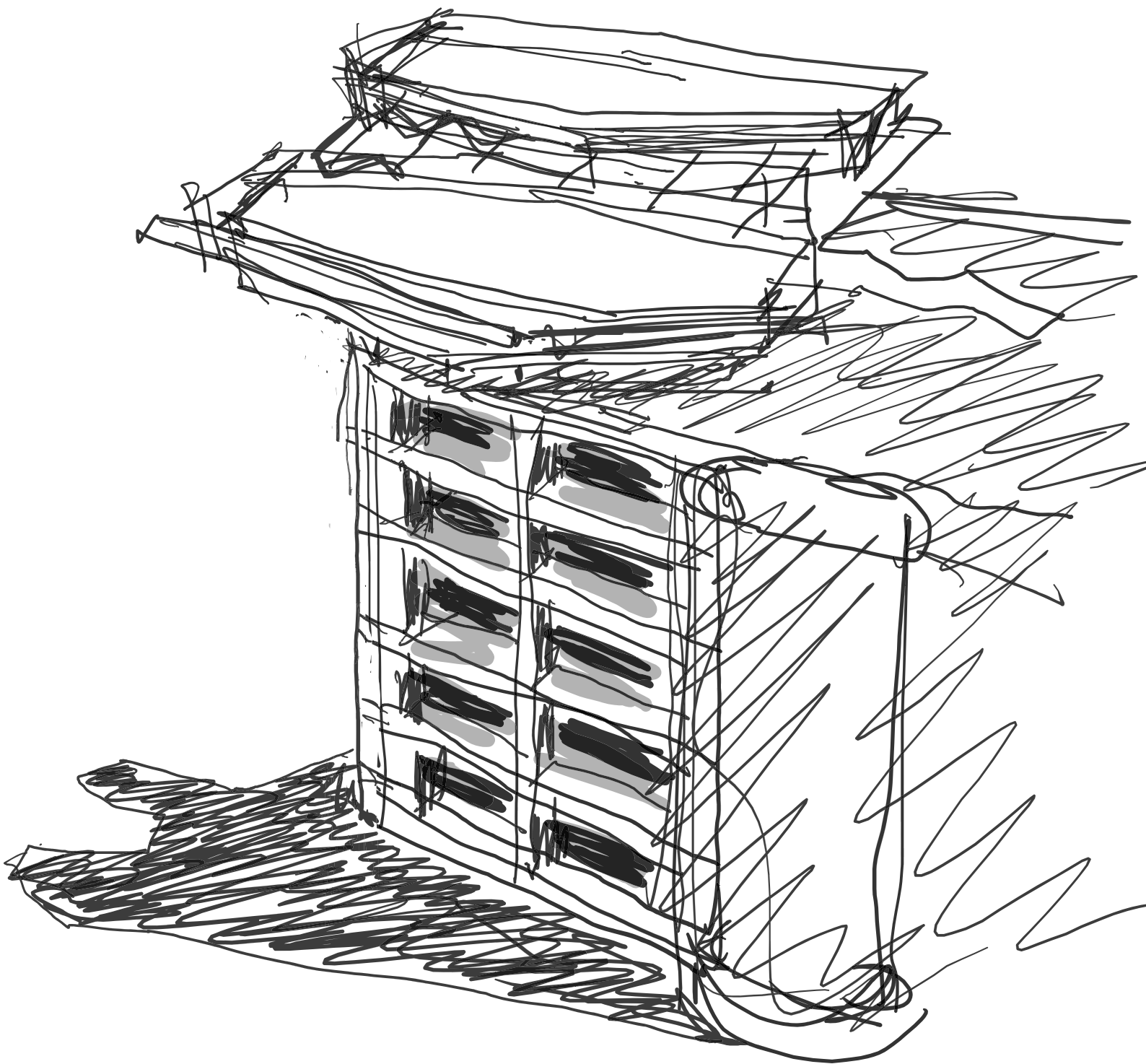

3d form
Design

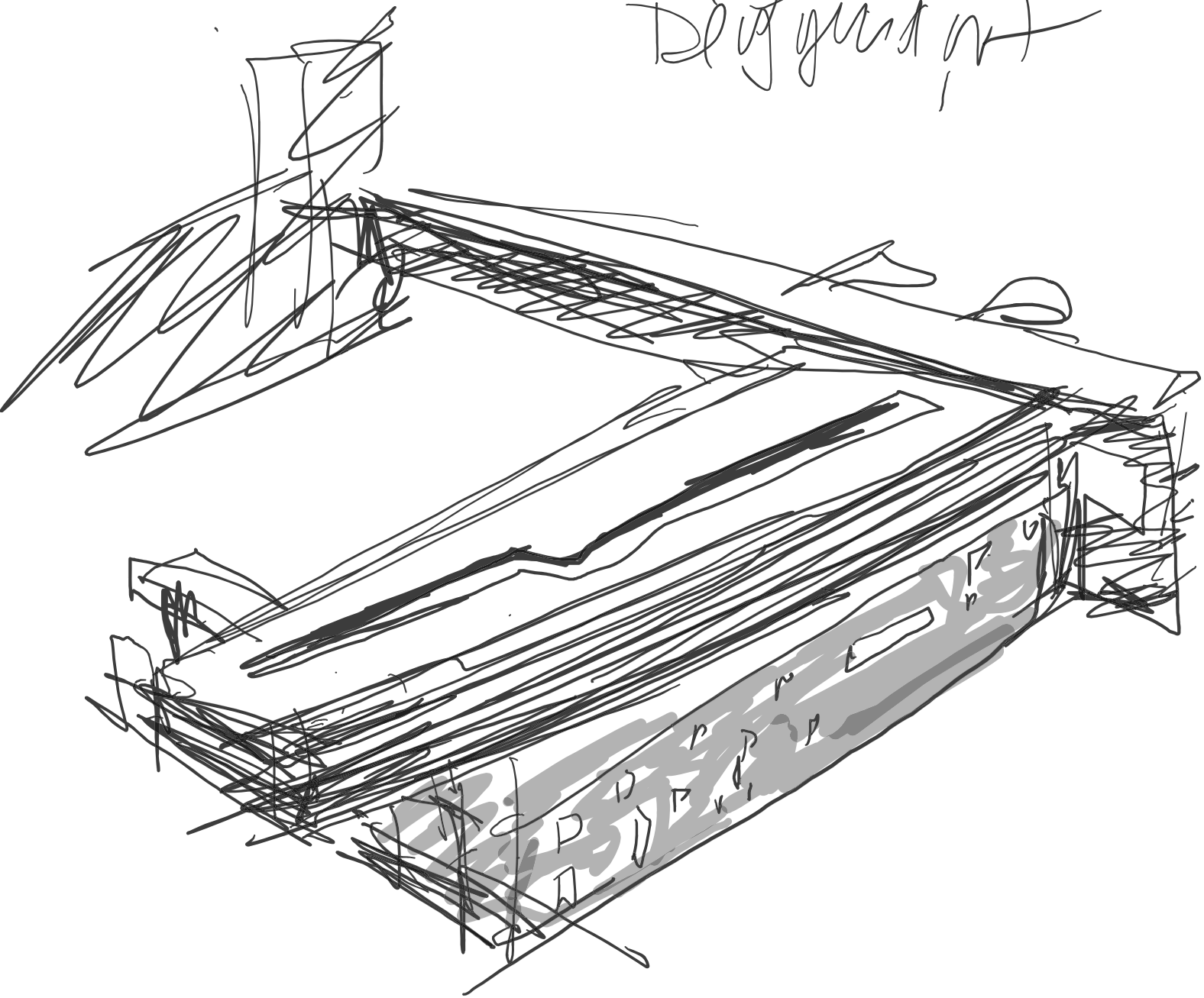

wichtiges Übungsprojekt +
für/ Mission + 1. Zielplan

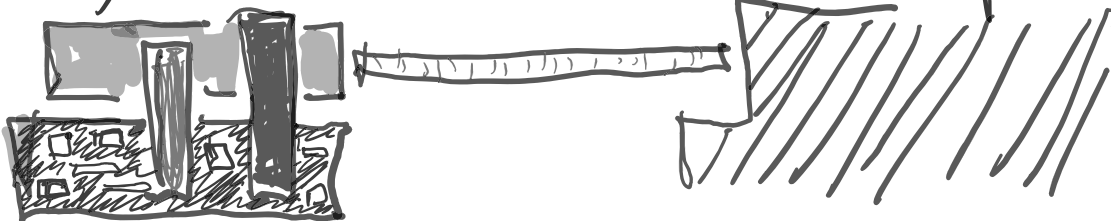

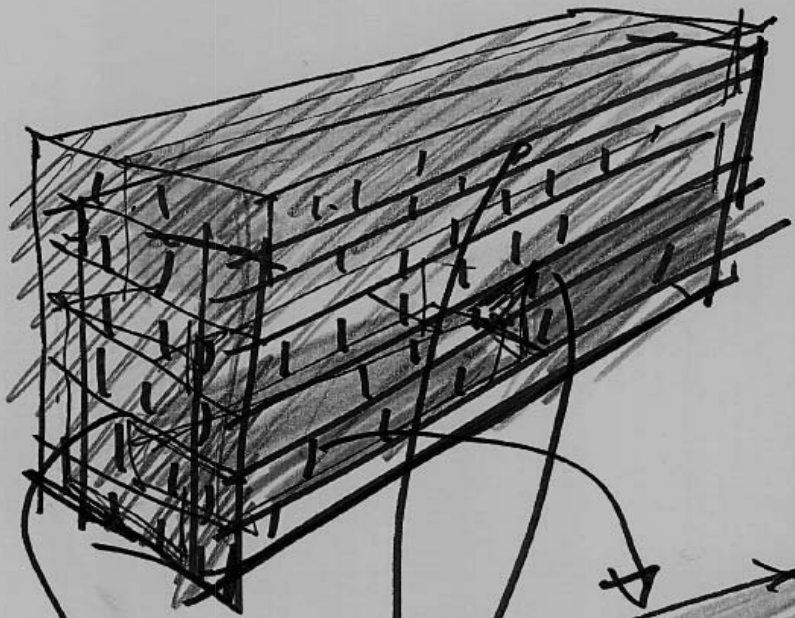

Brick

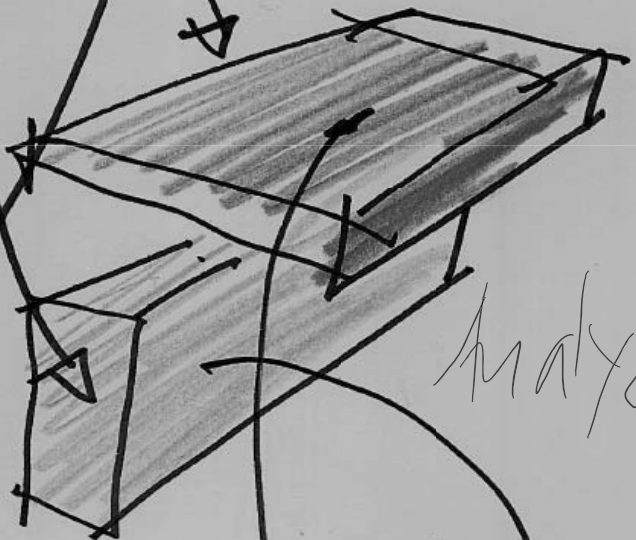
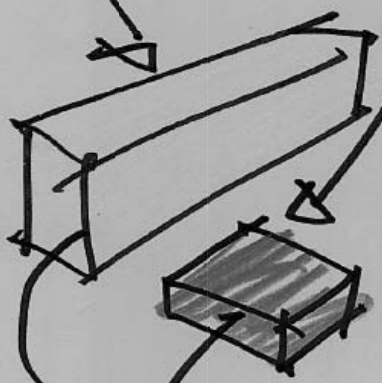

analyse

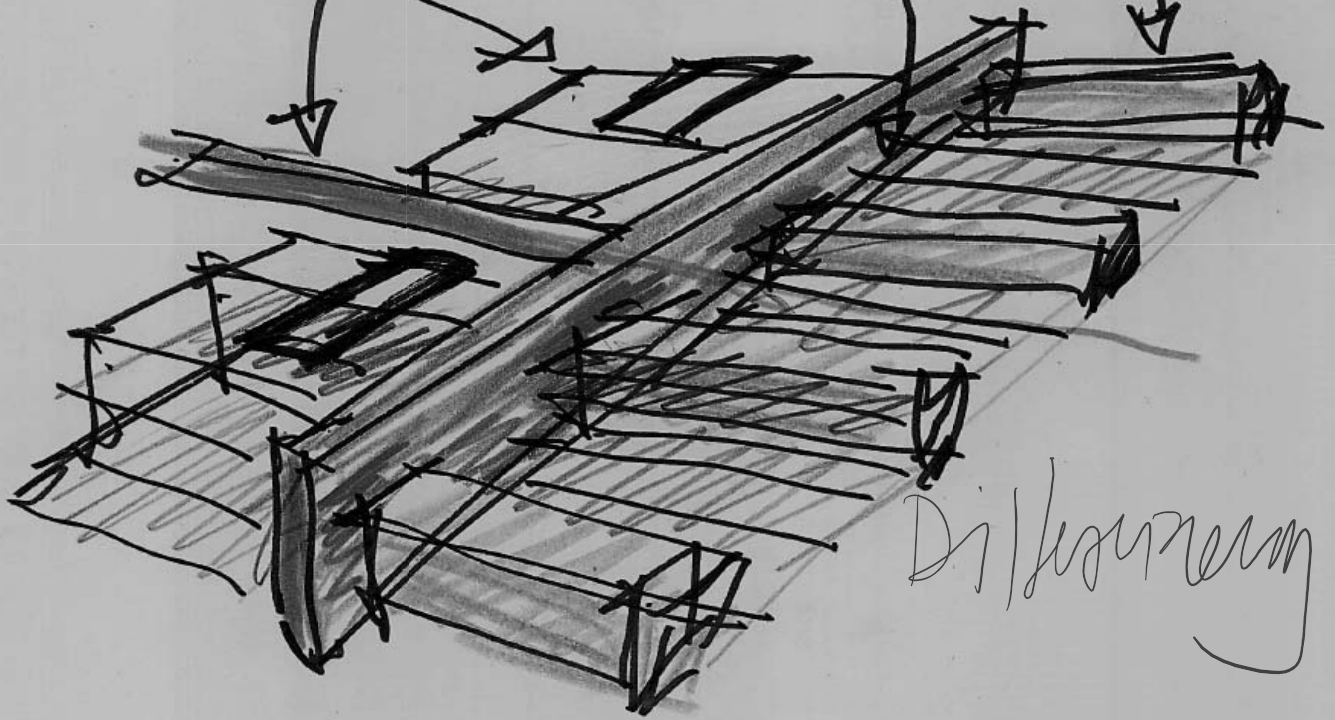

Dislokation

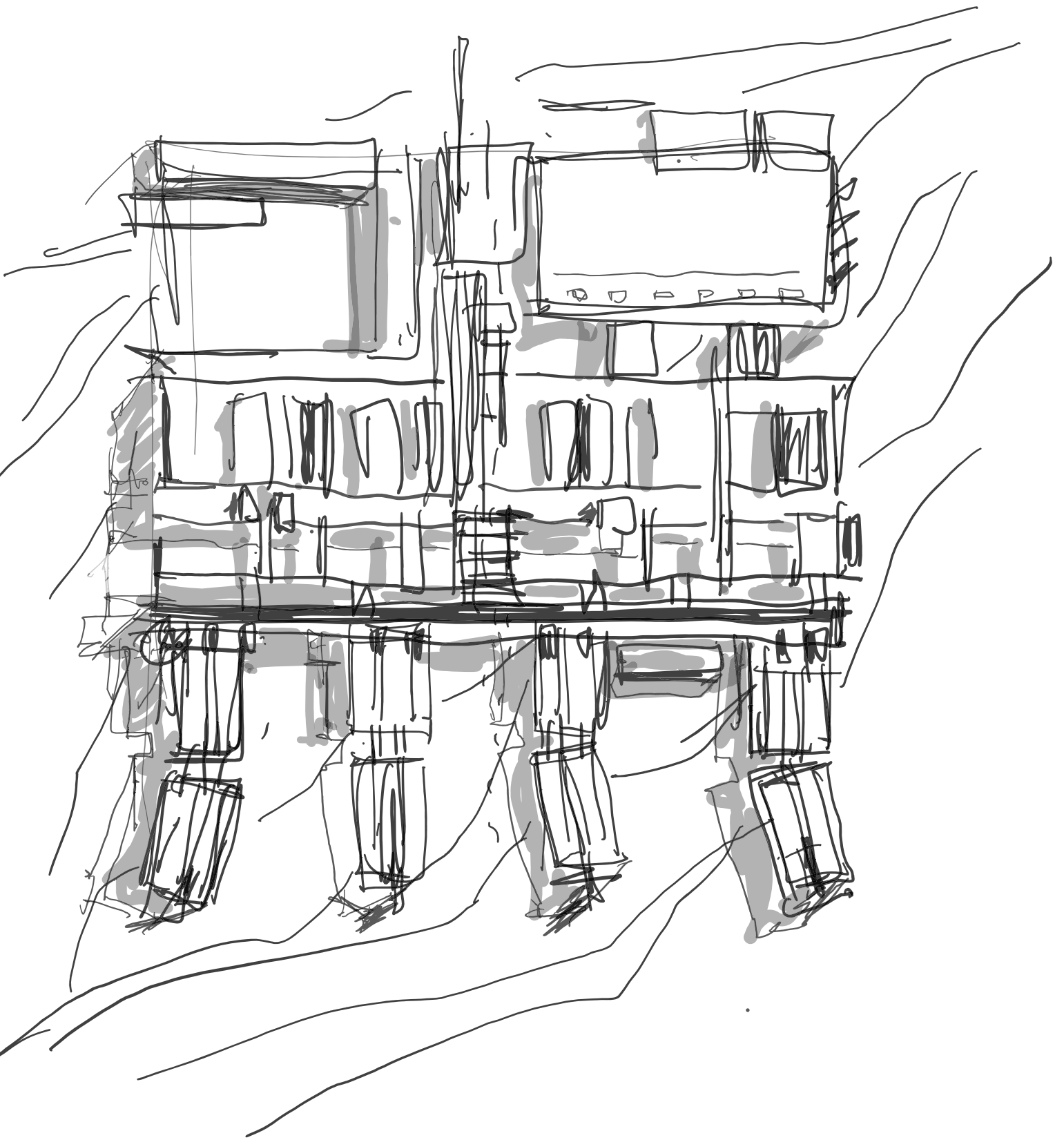

ab 1952

missen das Lab
schlecht hin.

Verdangung / Zerkleinern
der Meeresmilch
Eismilch
Jahn - Jahnberg

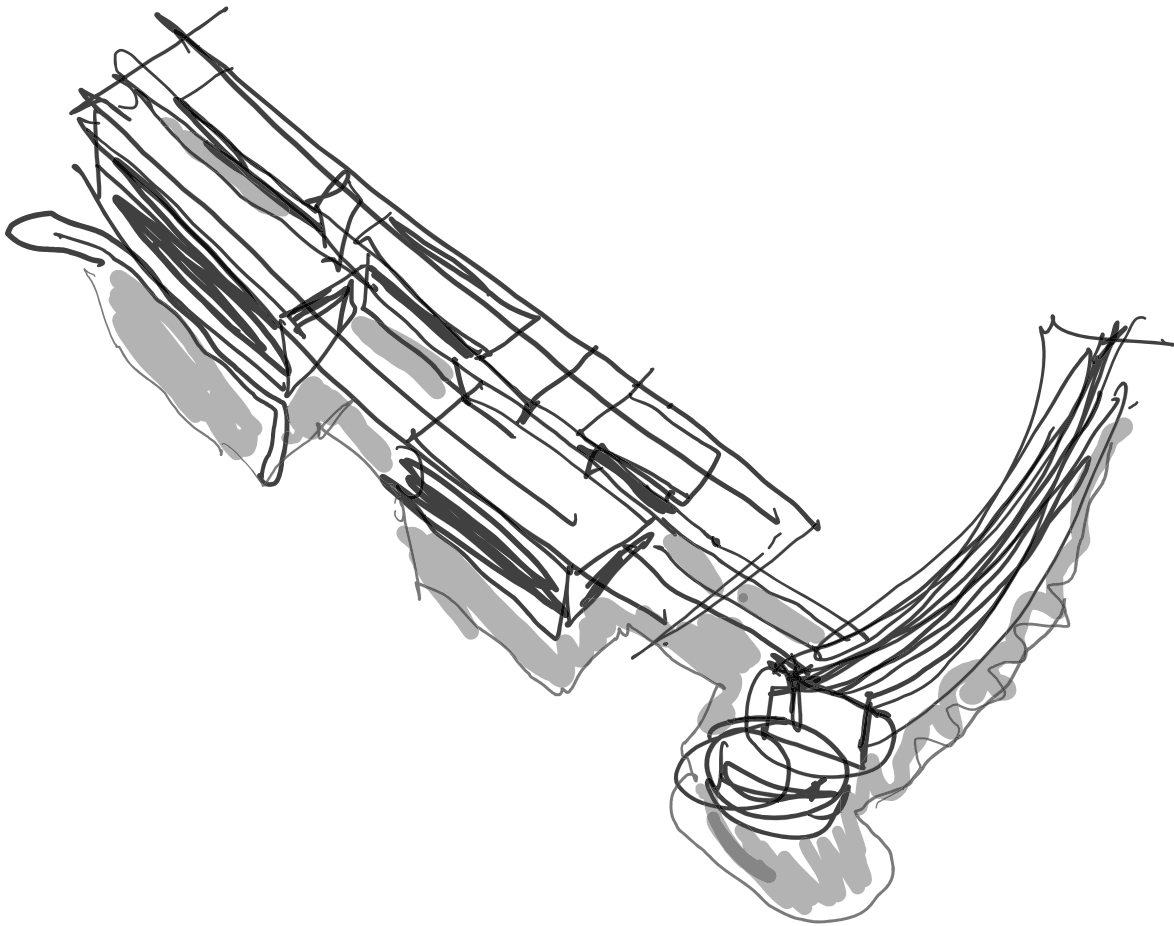

97

SIELPLANUNG



Jahres-Ka-thanien KKH
+ FM
1954

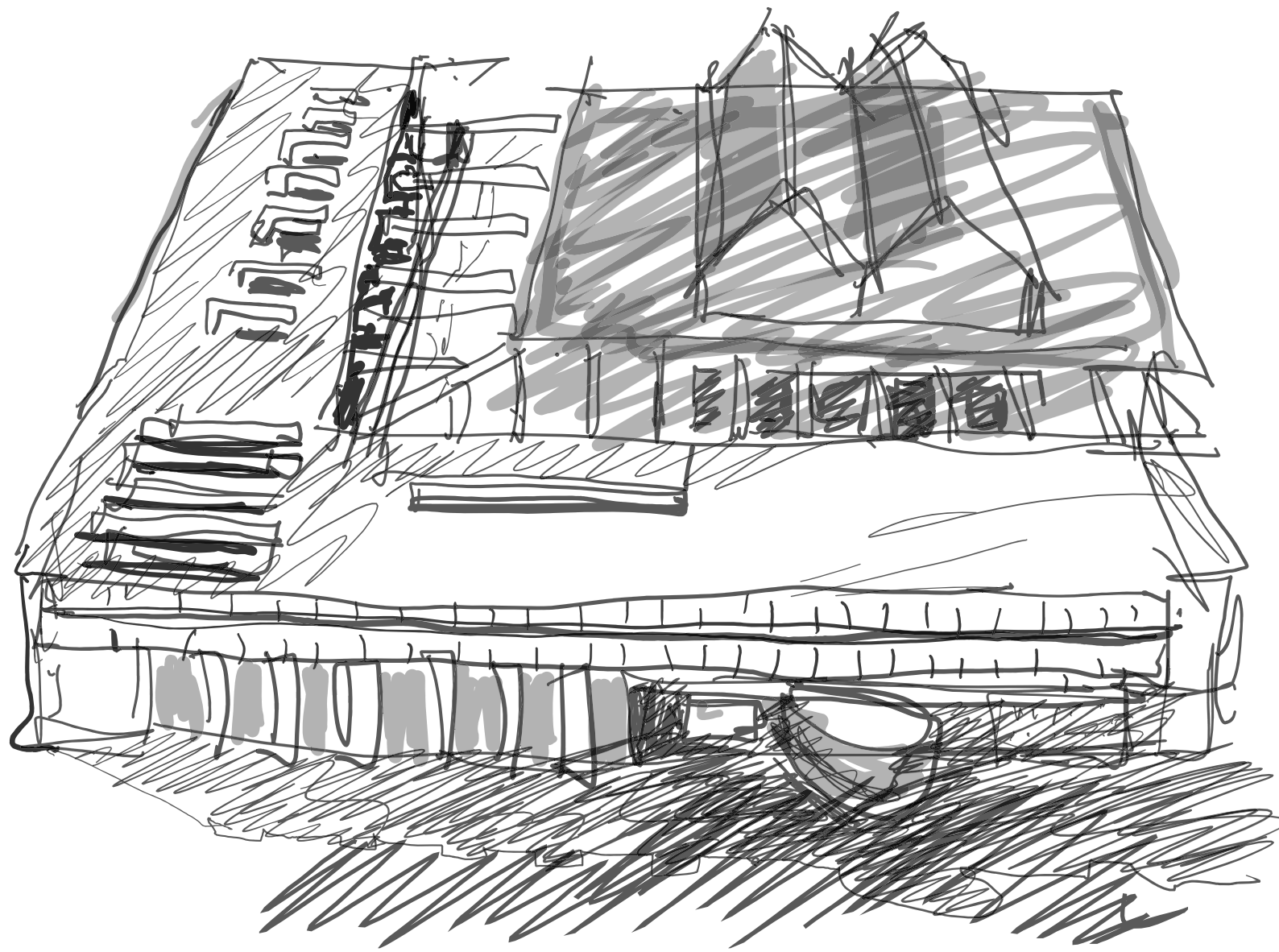

Fachhochschule im Film
in Witsbadan 1958

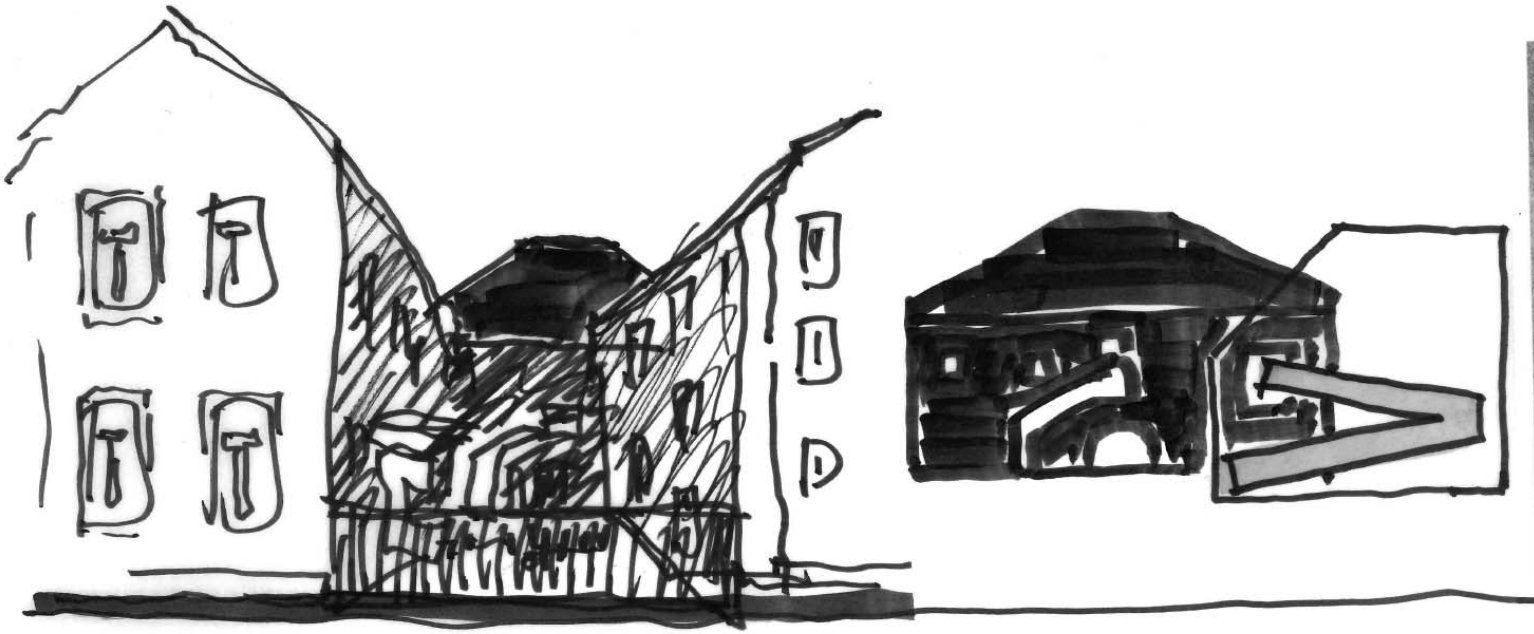

Salman O/Smb man

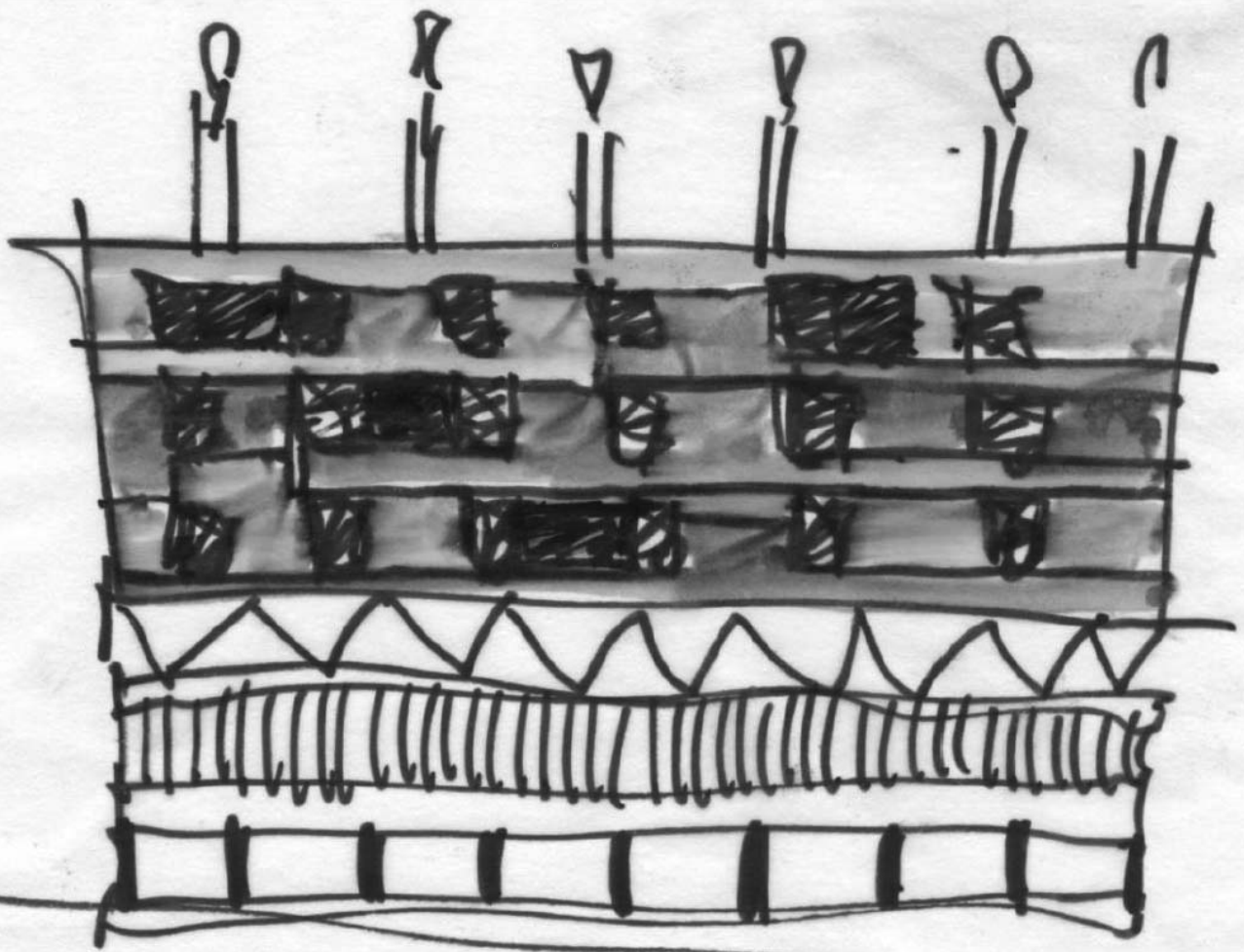

Turkey bath

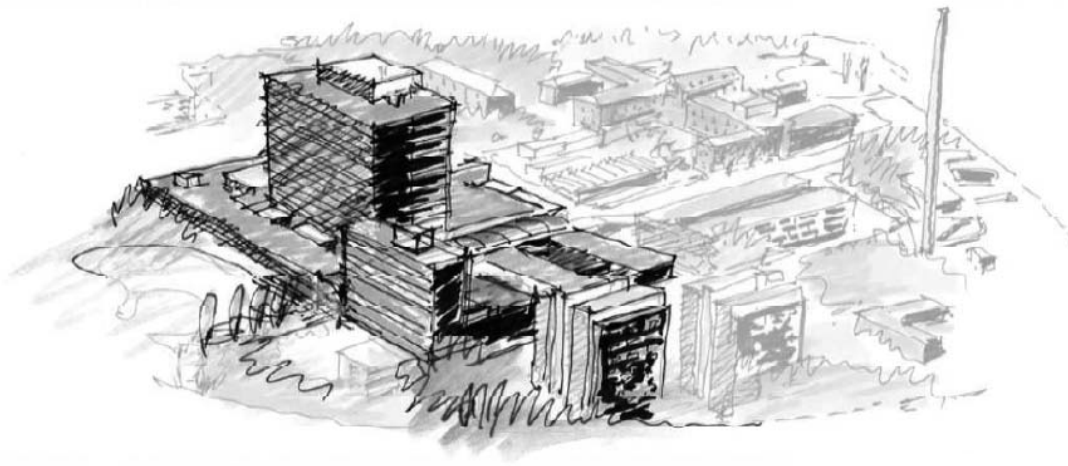

OF

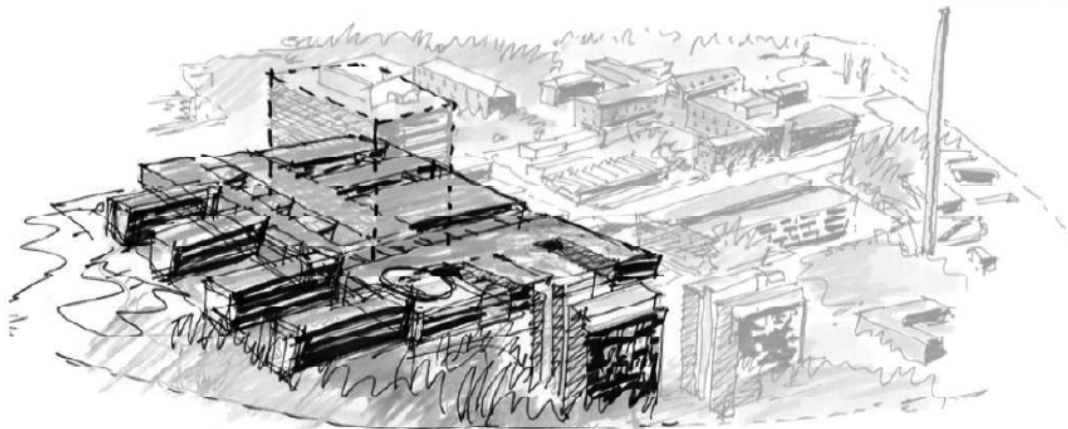

Ausgangslage



Konzept + WIR

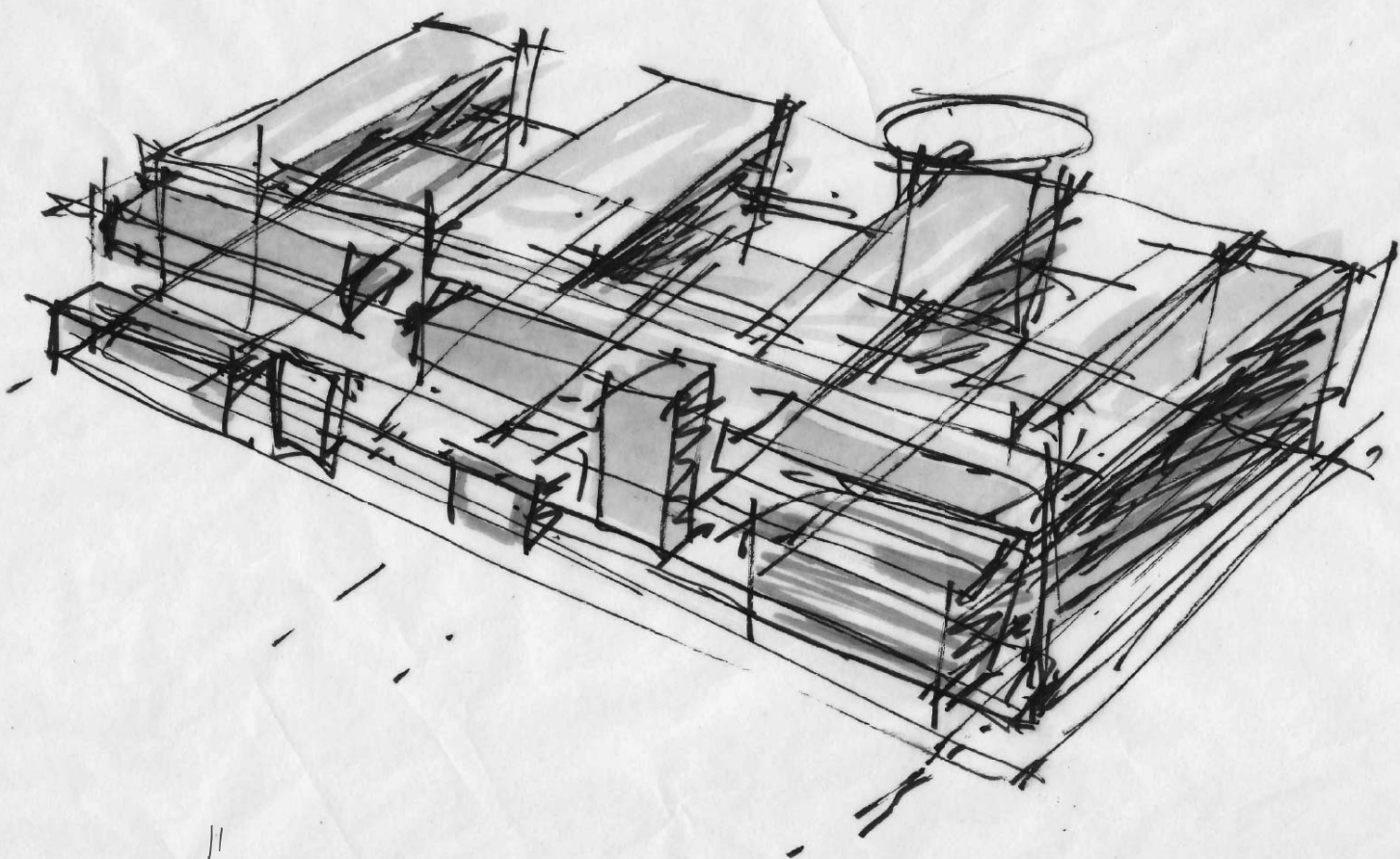

"gewählter Typus"

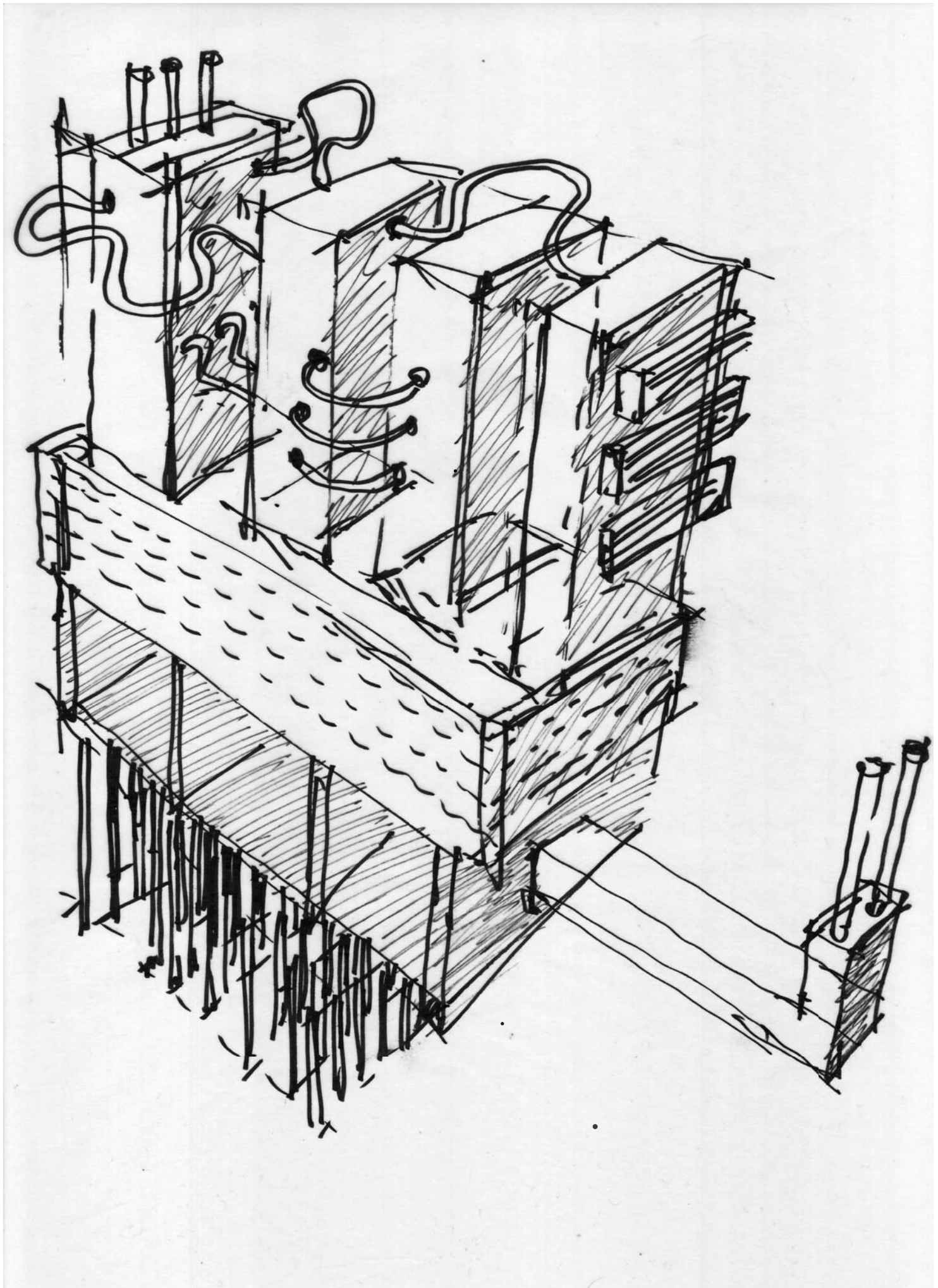

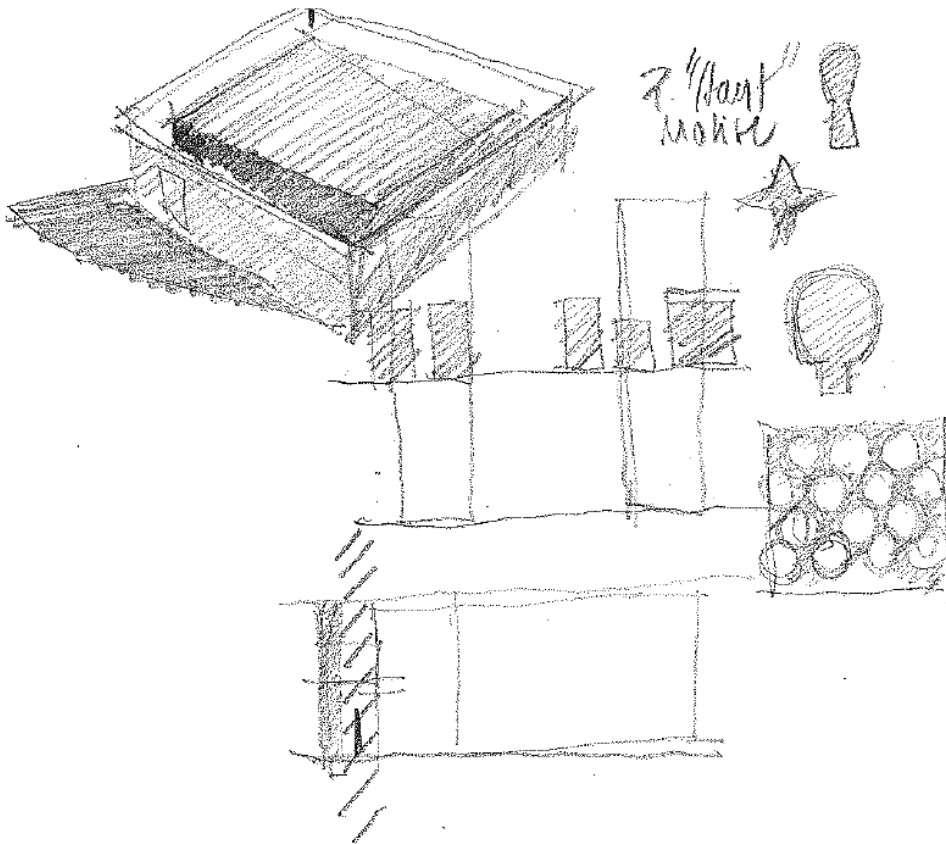

2. "Bau" mochte

Versuche

- zu viel ...
- Struktur
- Energie kosten
- kein Faktor
- keine Schalle
- billiger Material
- kein marktbekannt
- Stahlbau
- (wall grill Mass lab
- der 2. Geschoss ant
- Baant ?
- keine architektonische
- Lösung für
- Versteckung

16/11/2008

A B U D H A B I

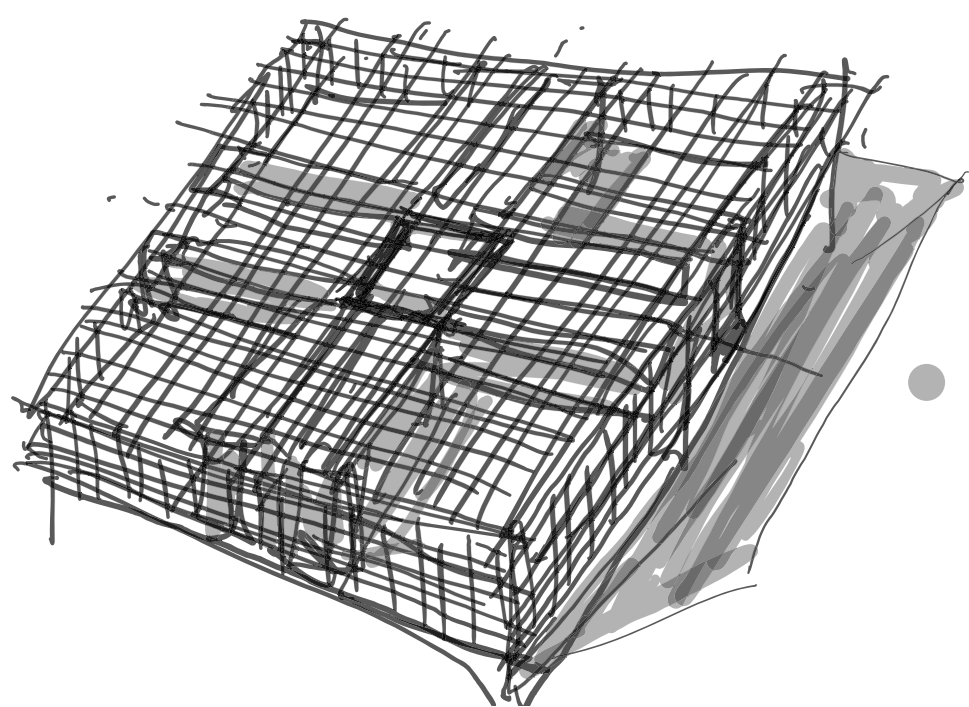

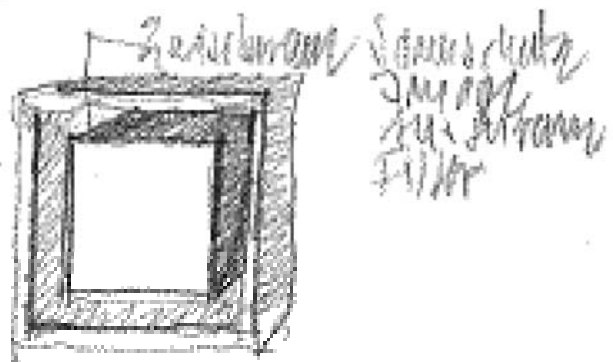
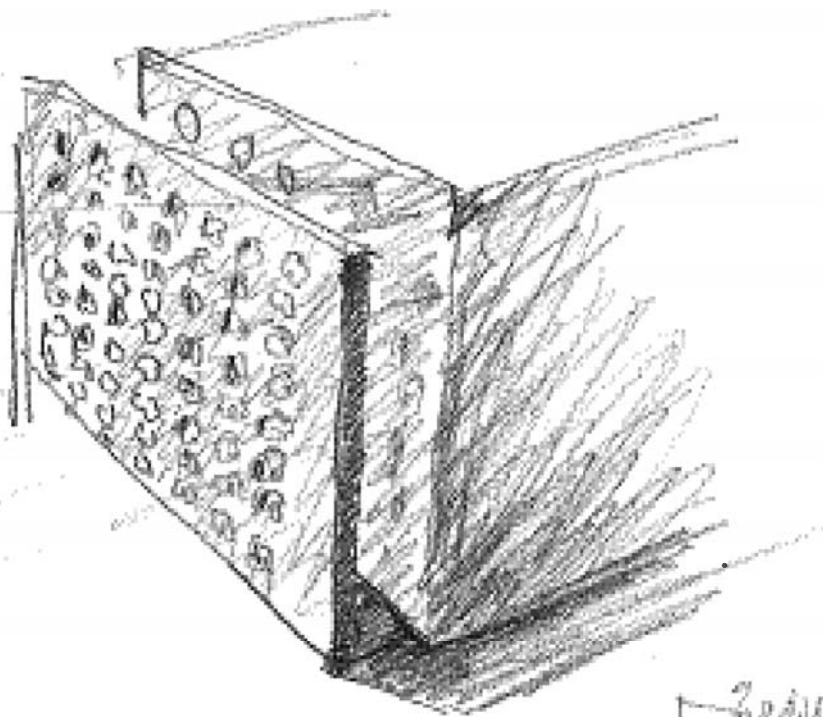

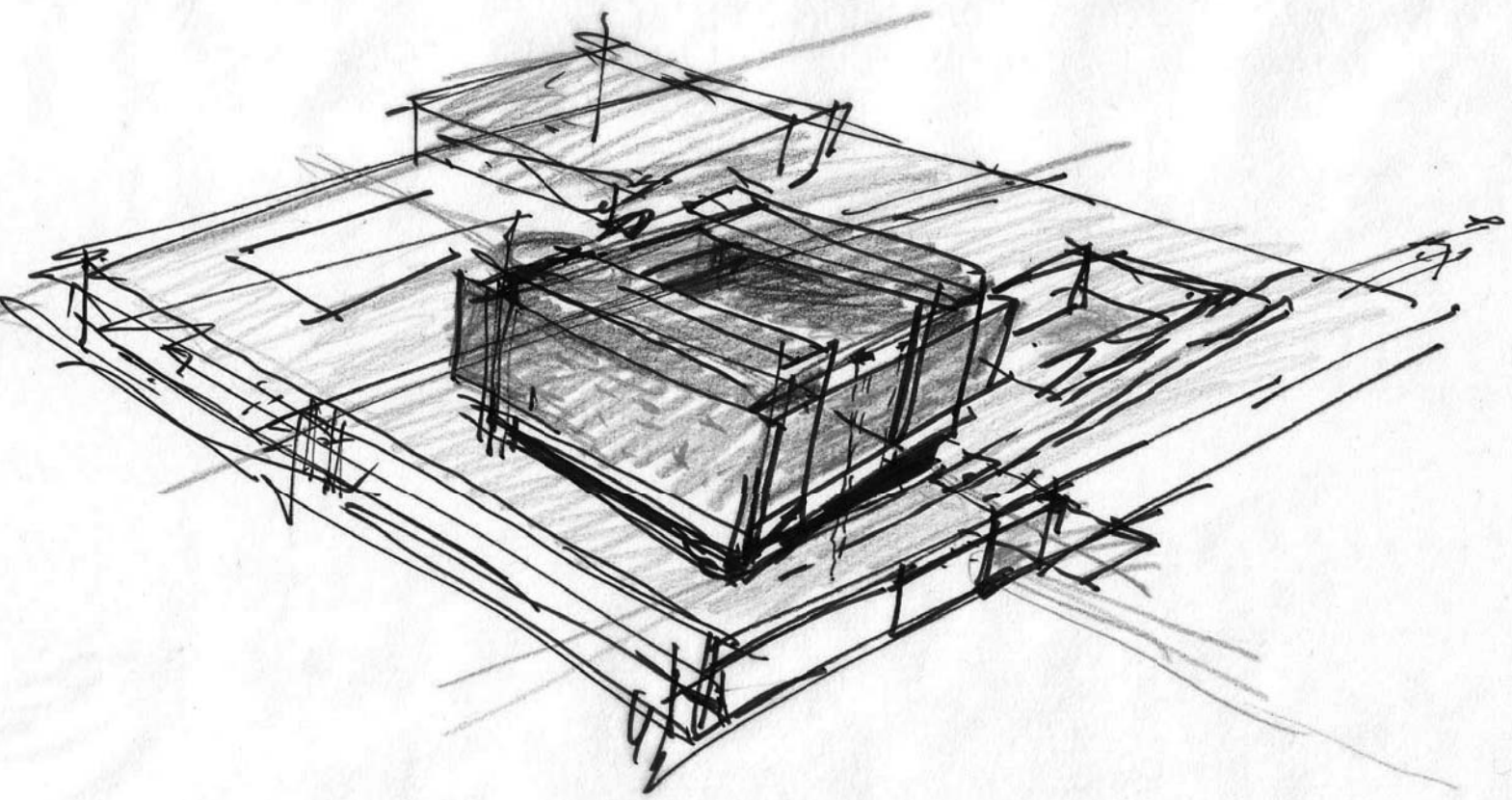

Peking

2005

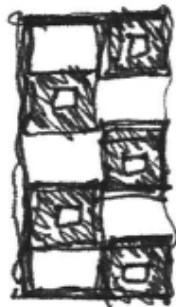
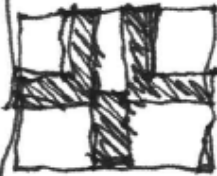
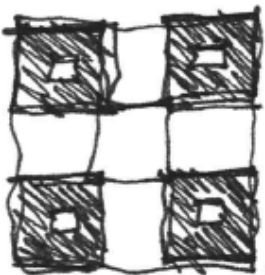
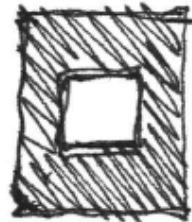
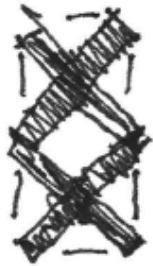
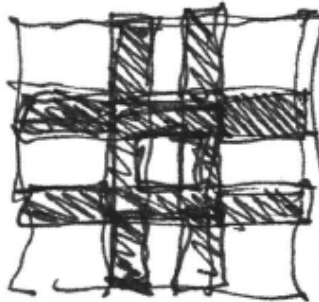
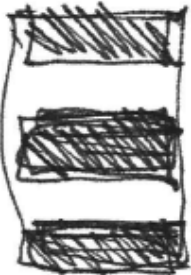
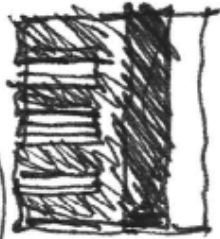
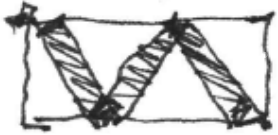
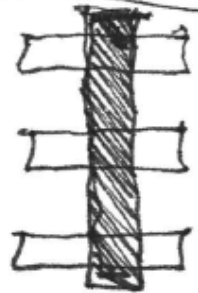
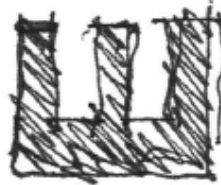
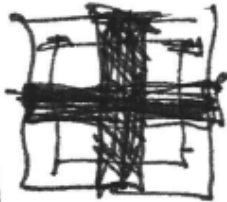
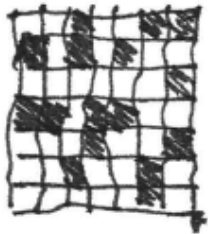
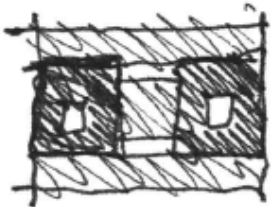
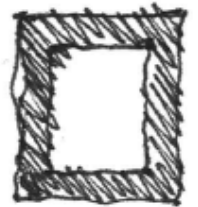
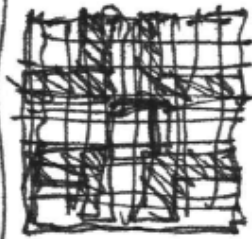
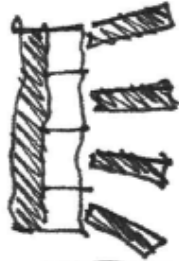
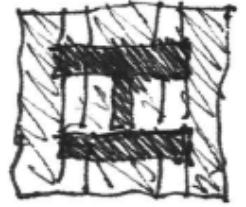
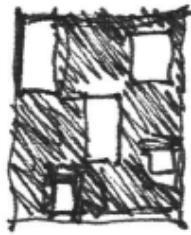

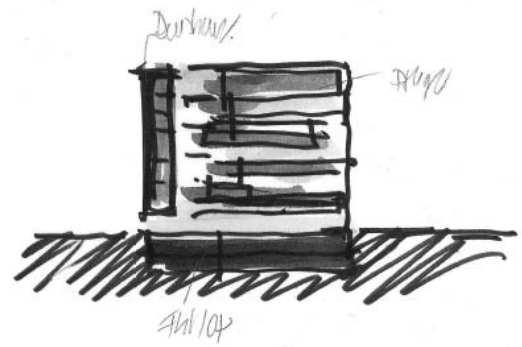
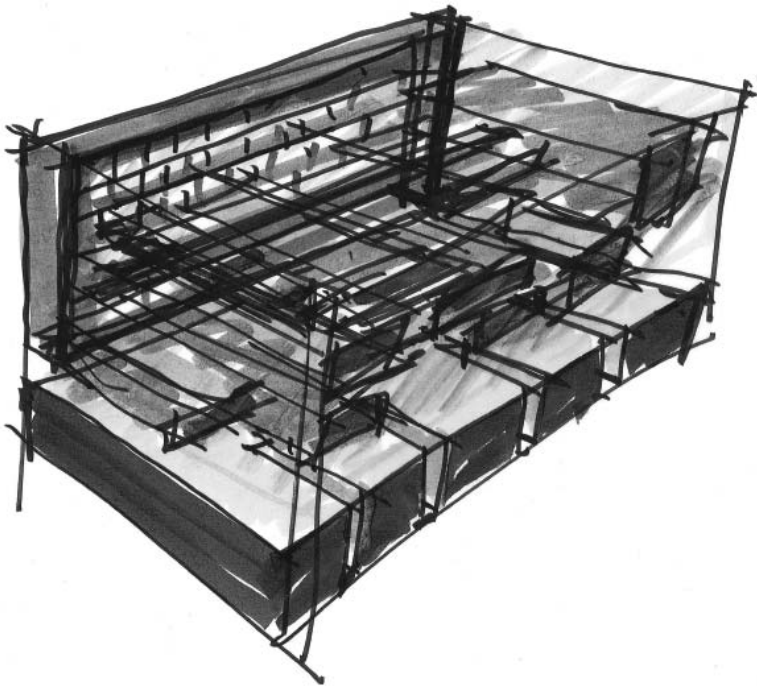

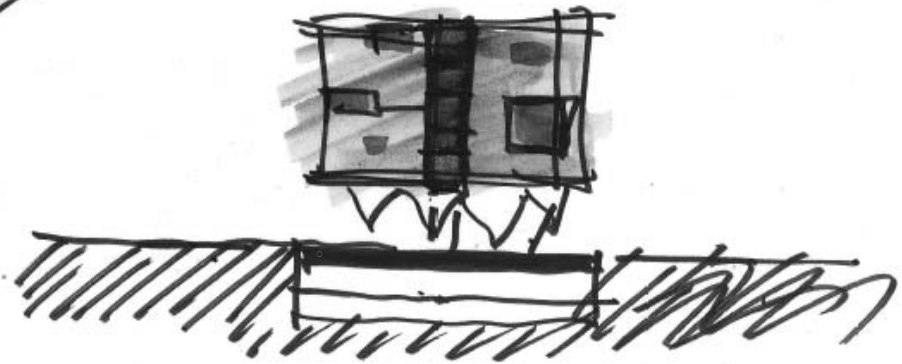
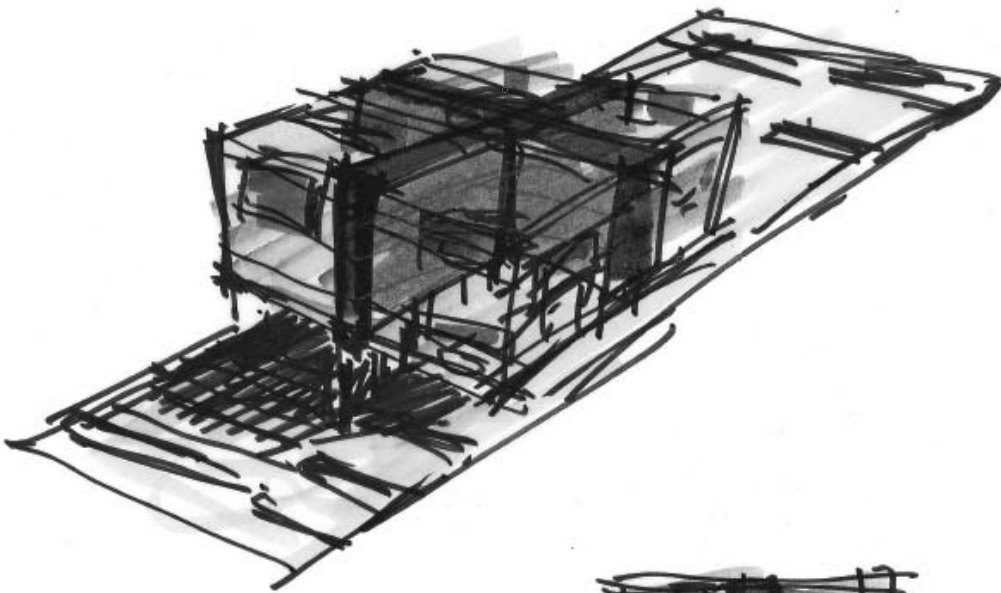

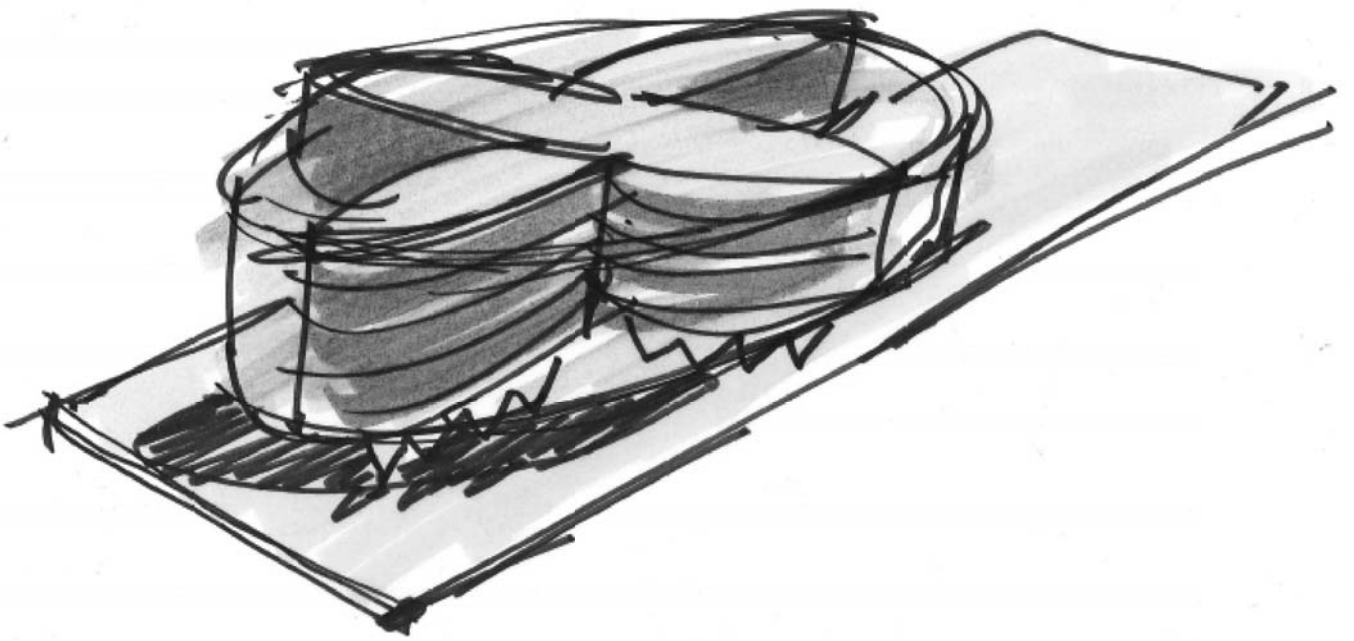

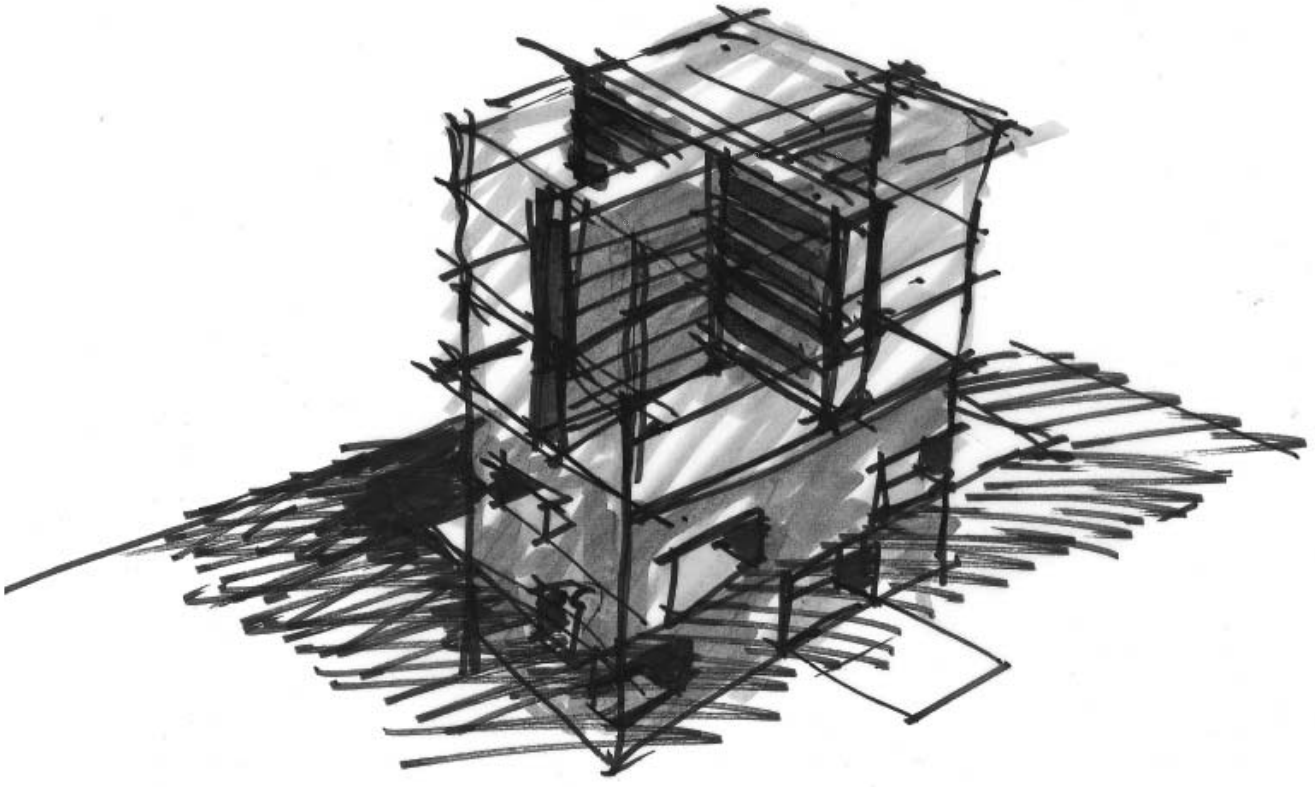

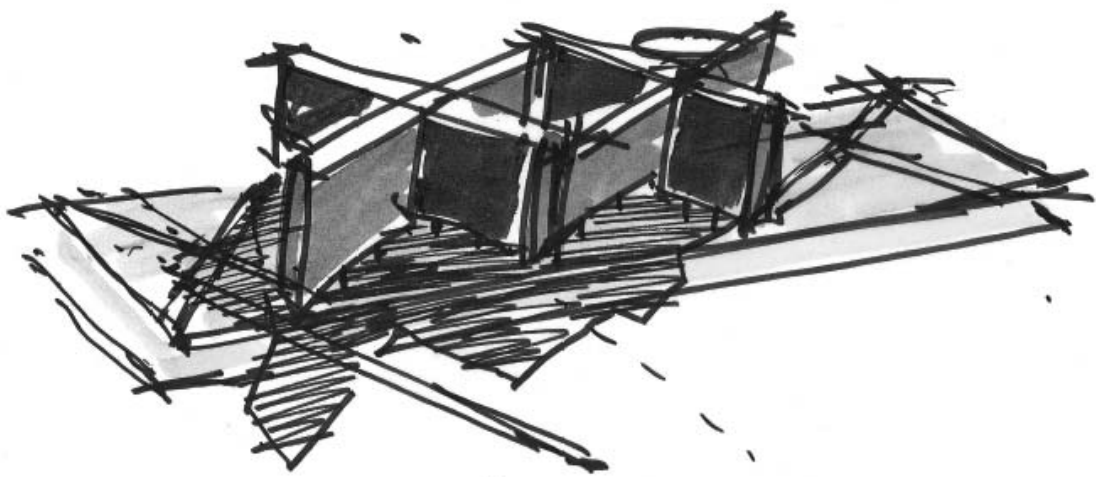

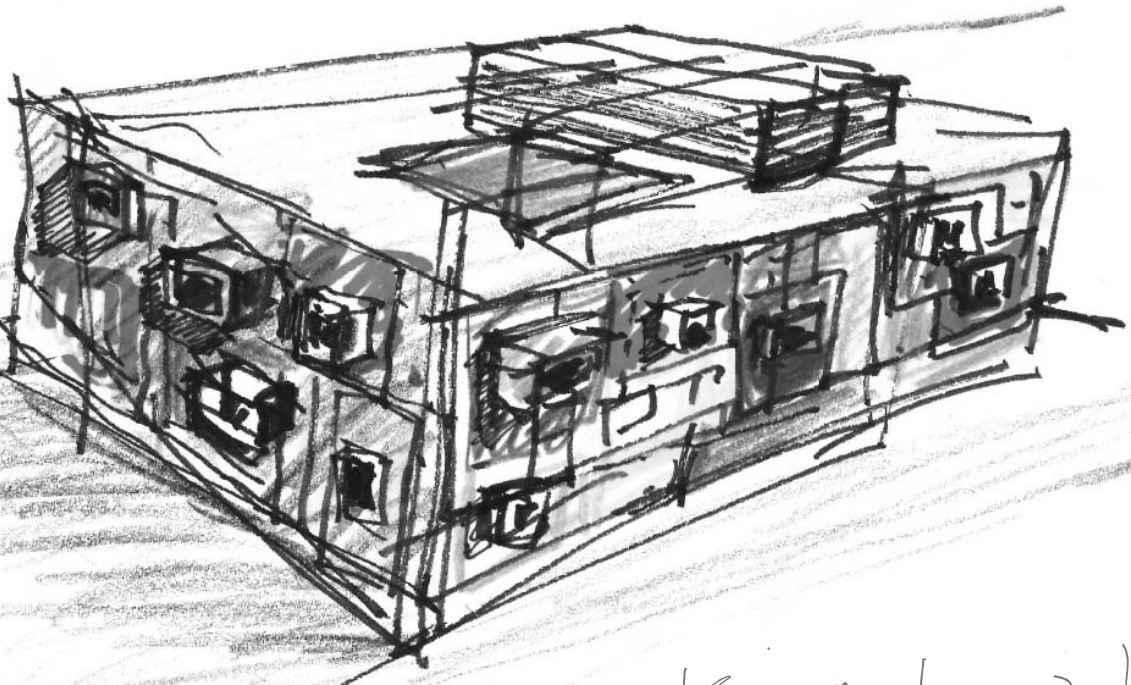
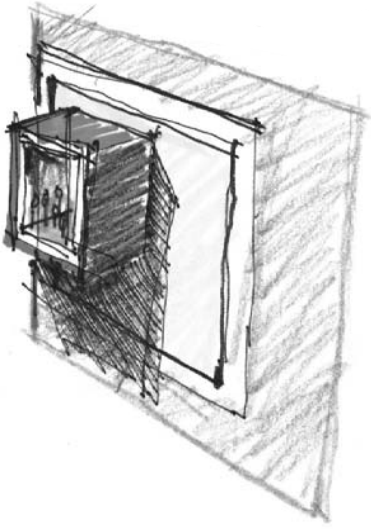

King architecture
Gulf Stream

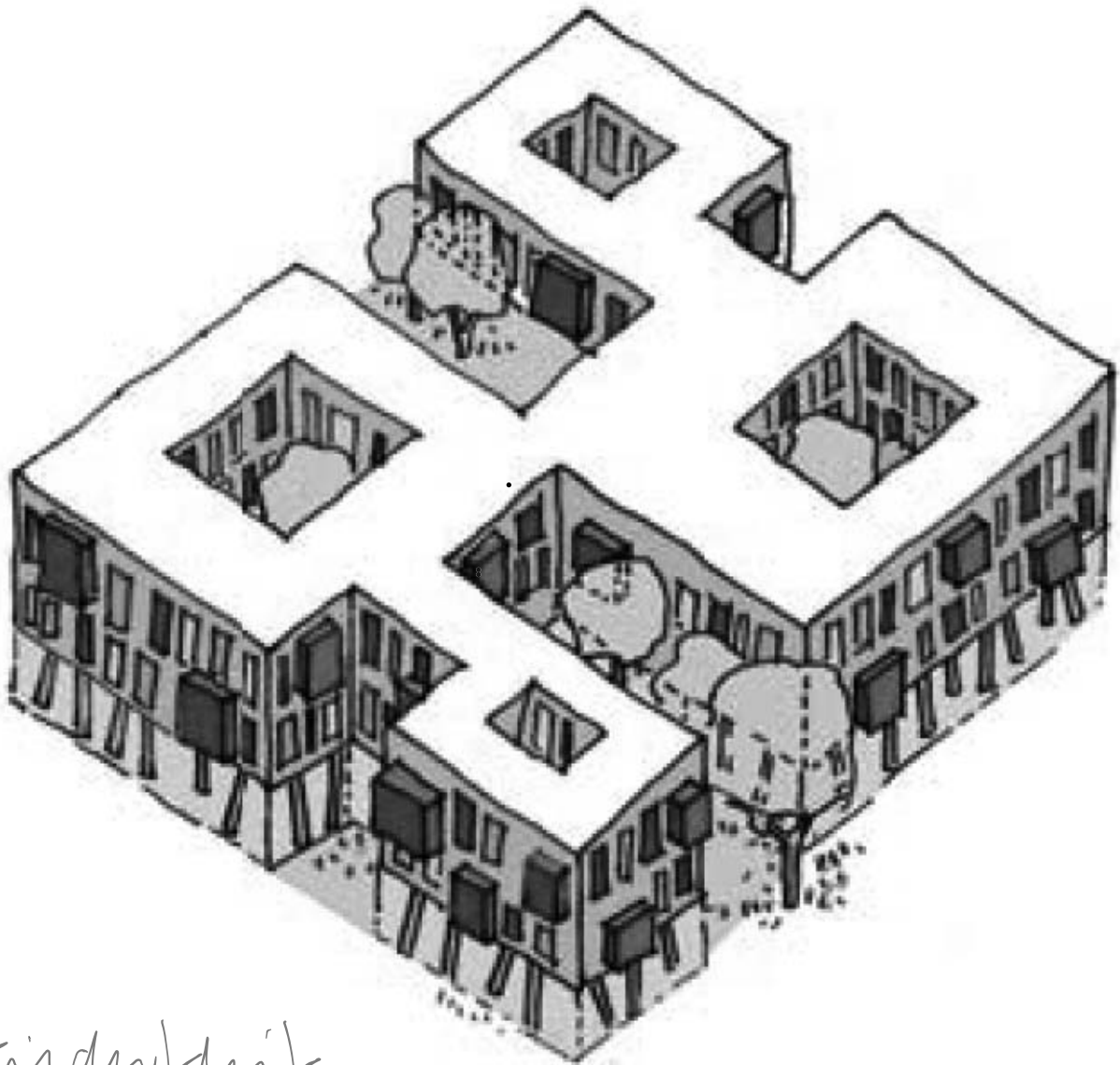

kindredrik
Hamkonag
2010 U



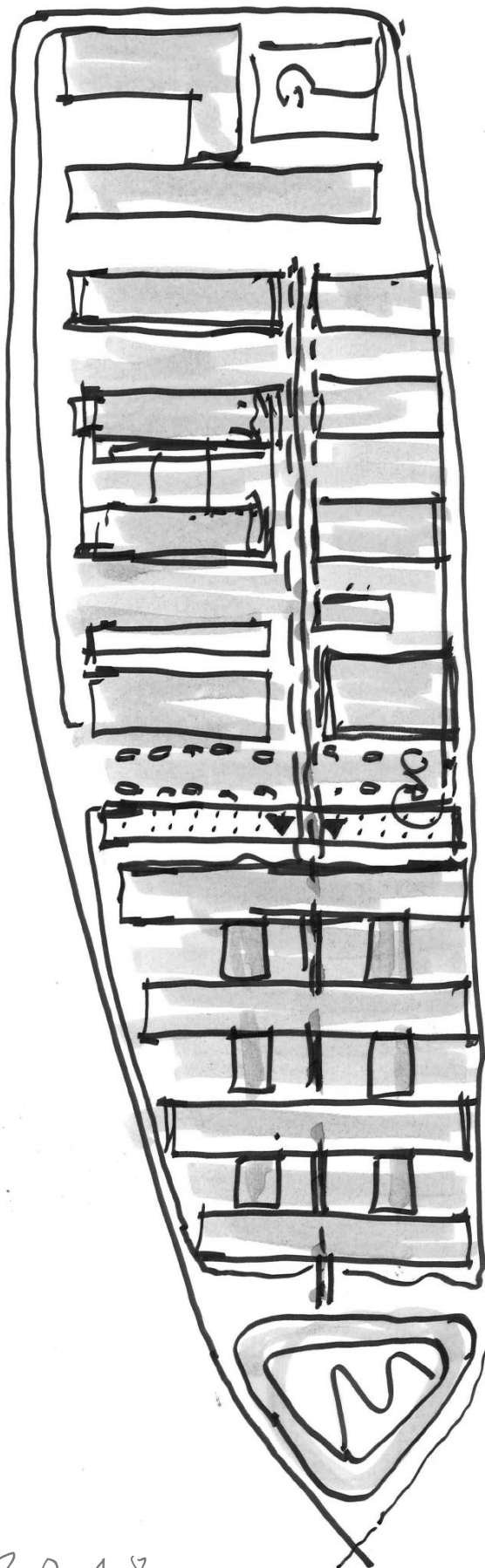

KH

1958-2018

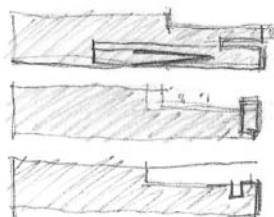
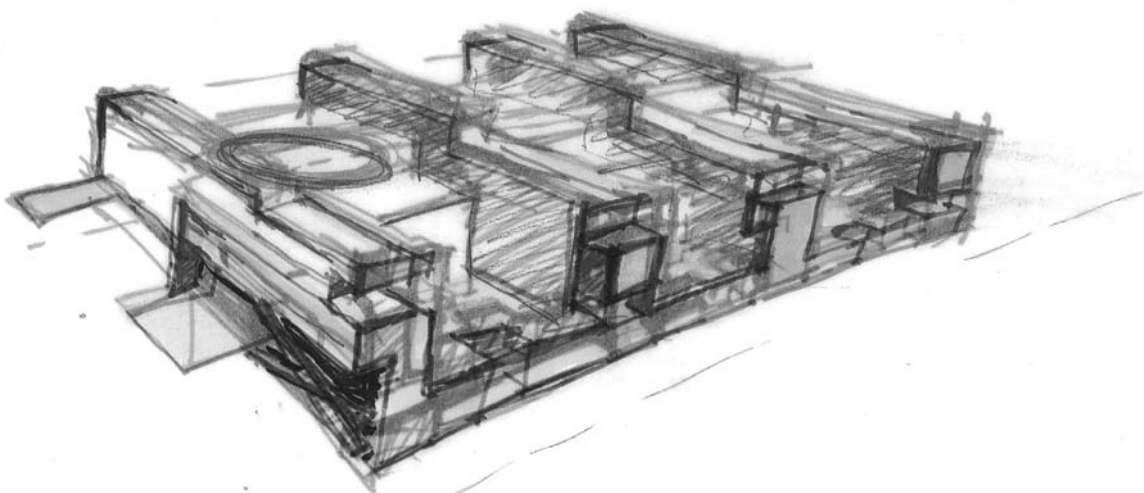
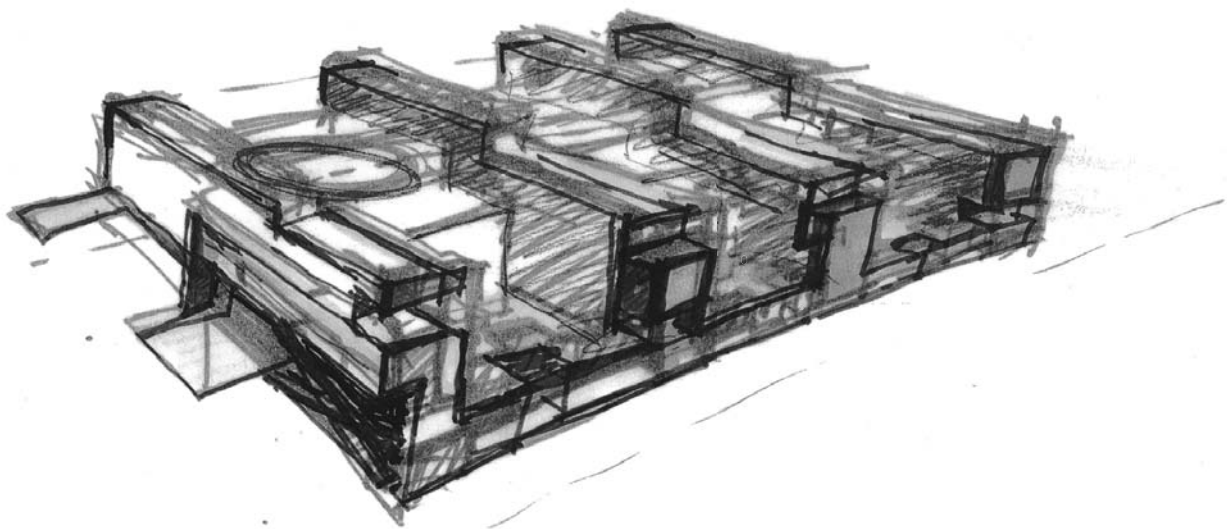

1974
Chulalongkorn
29/10/77

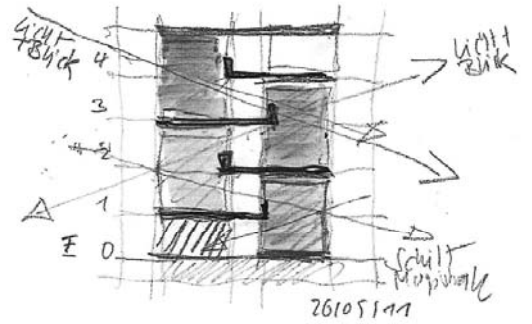
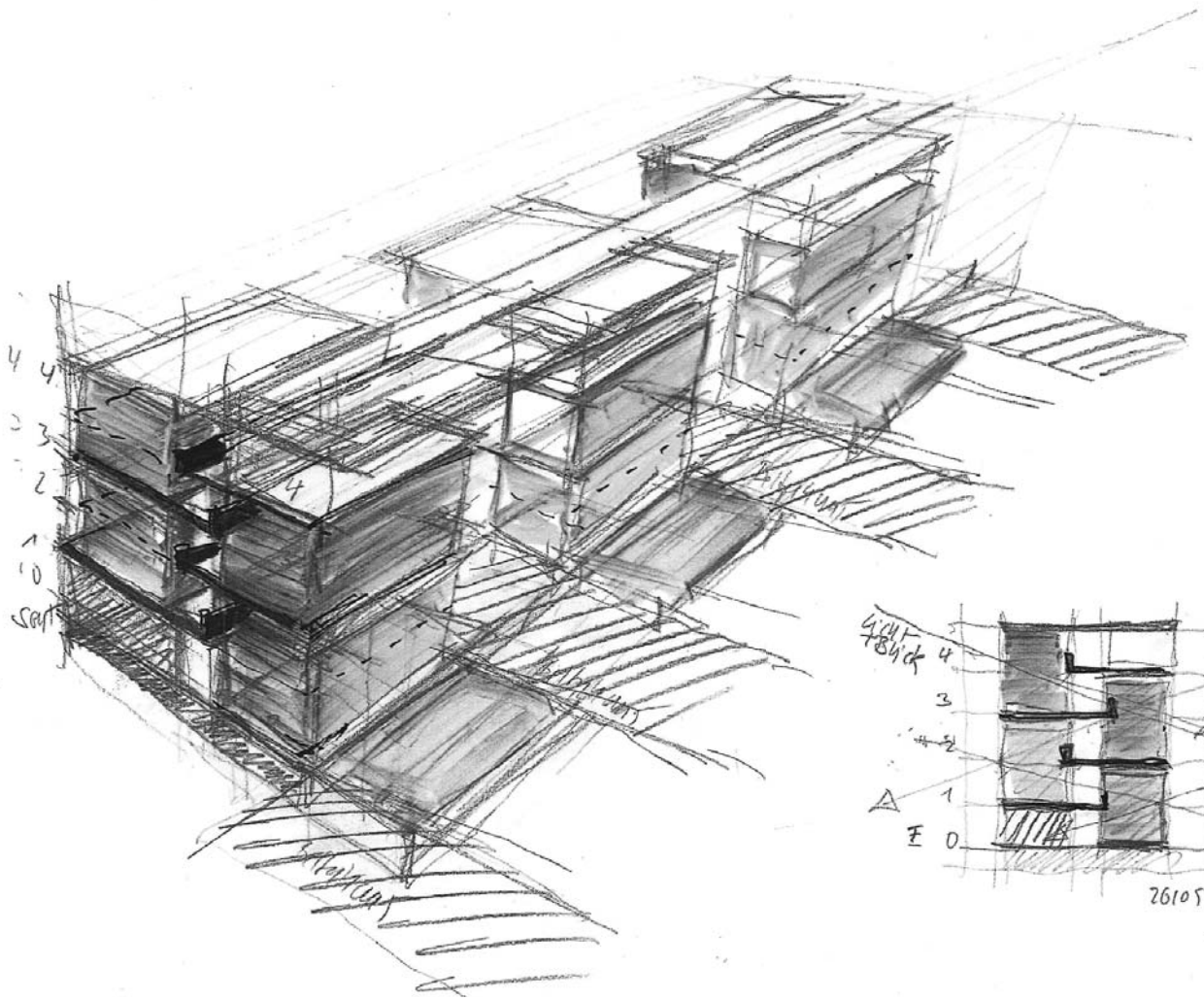

26105191



Carluswerk in Frankfurt a. M.



2011

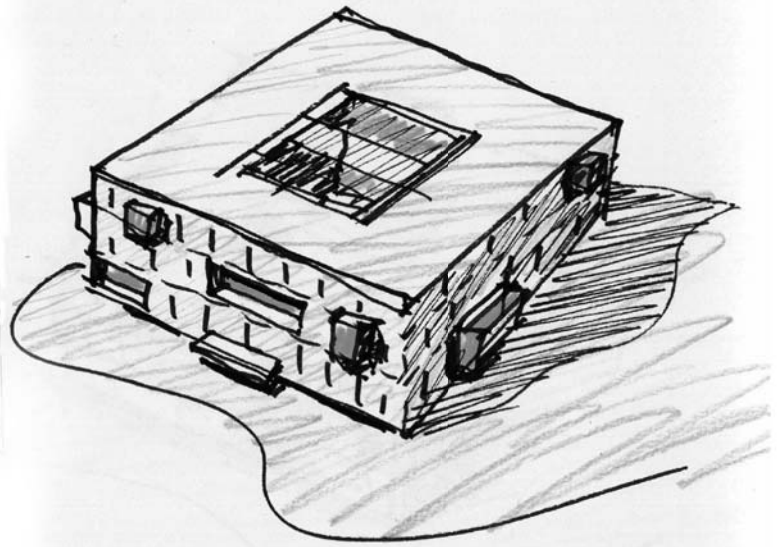
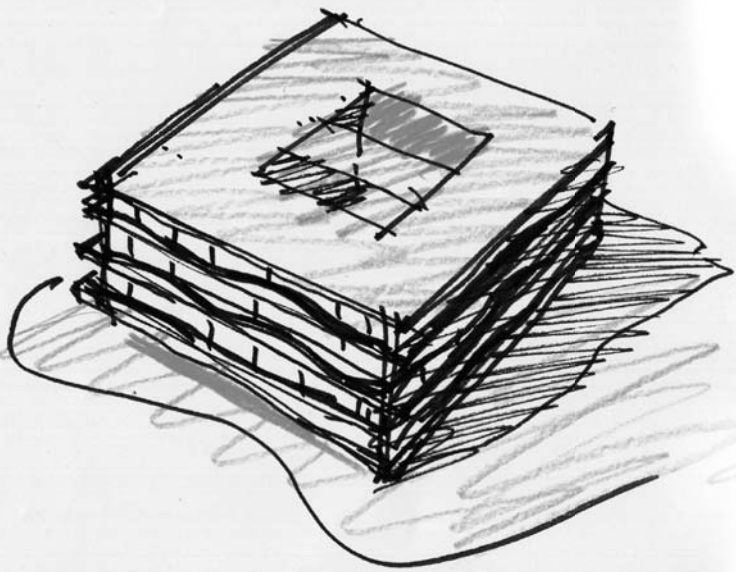

Kubus
Tubingun

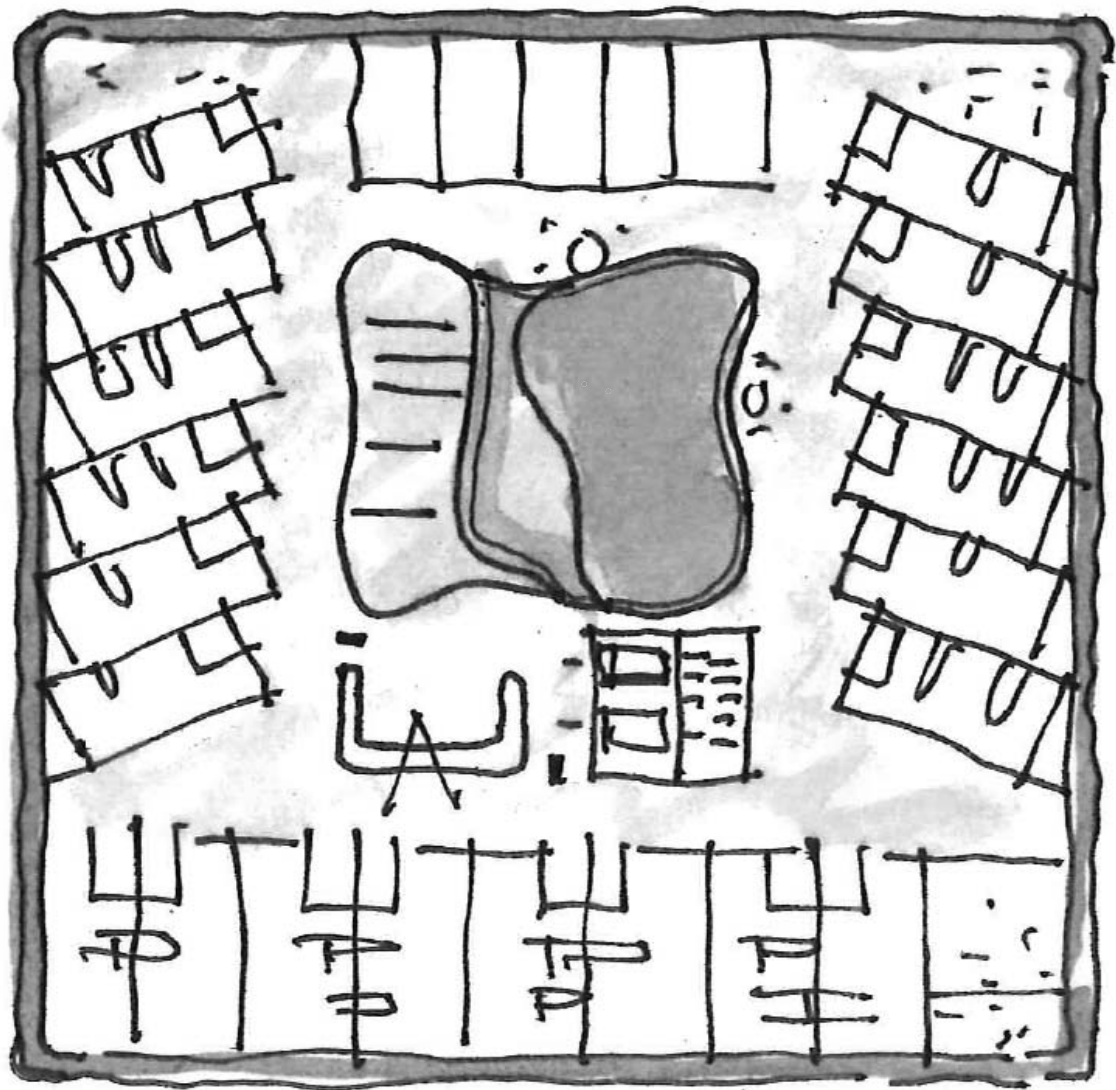

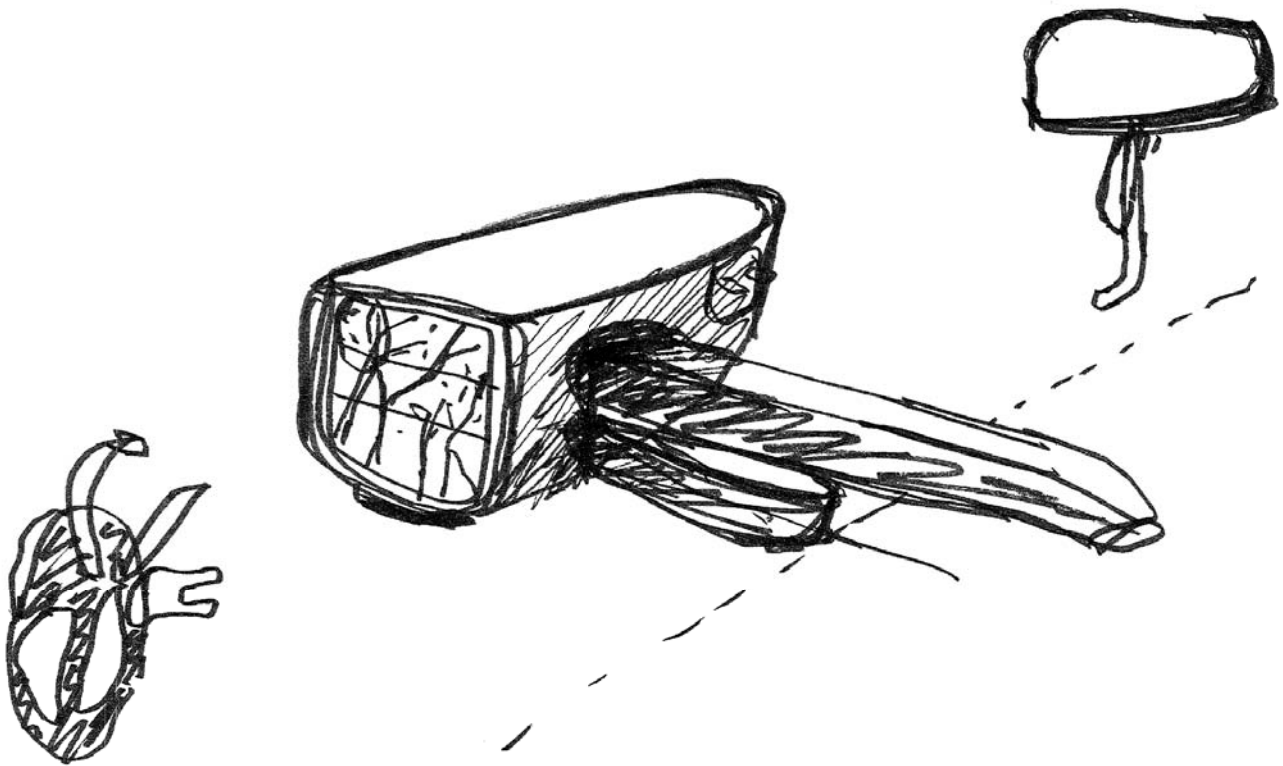

Herzlichen Dank
gedacht war.
2014



Belimbing skai dengan atap
Klinikum AIA Cury



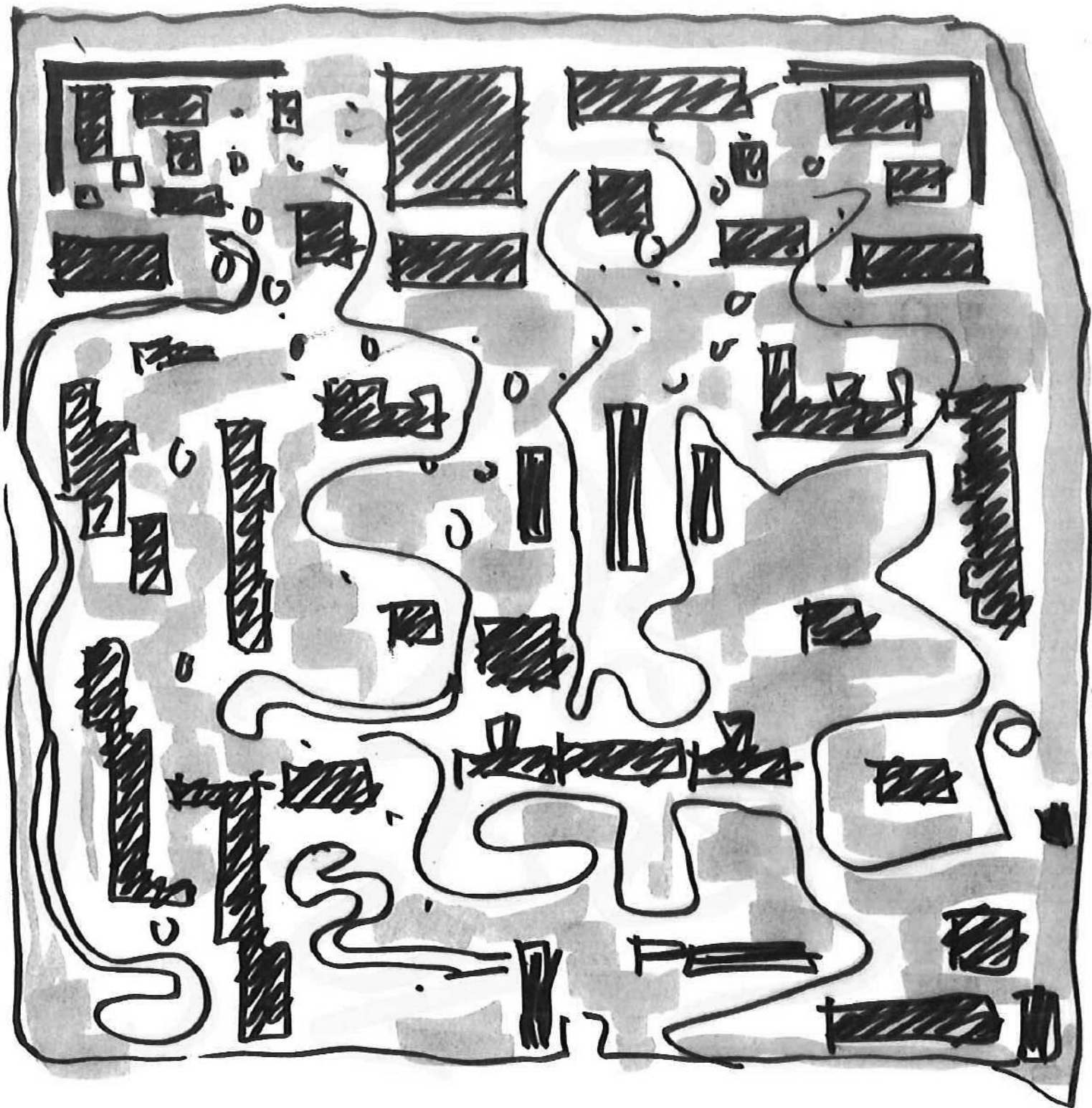

KAJAK BAWA

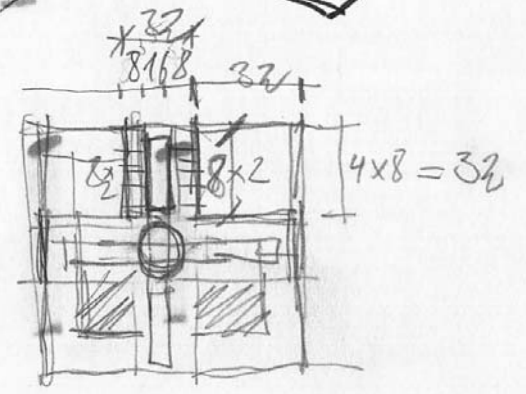
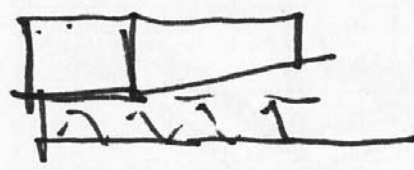
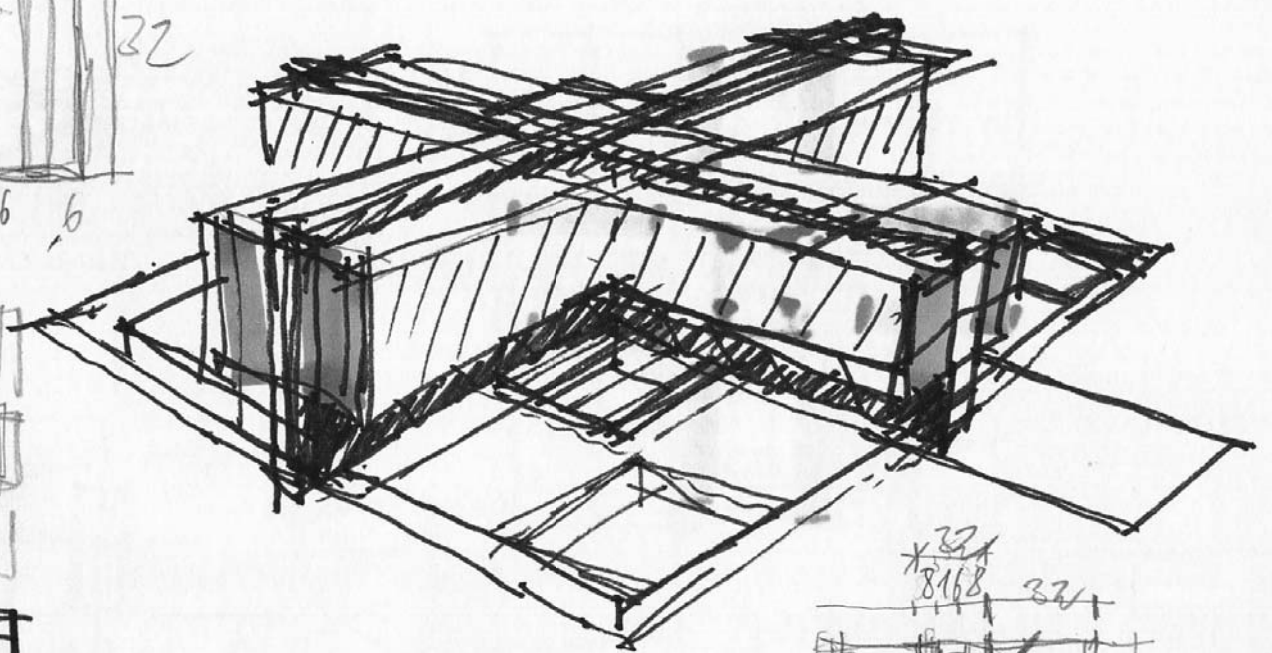
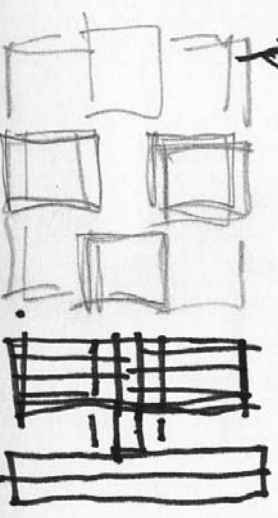
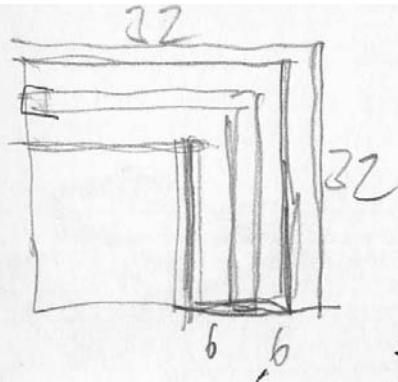

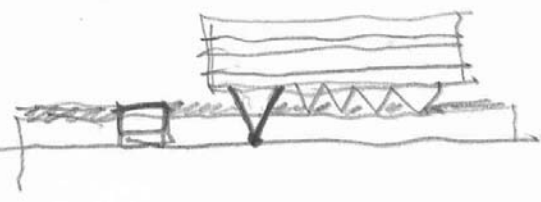
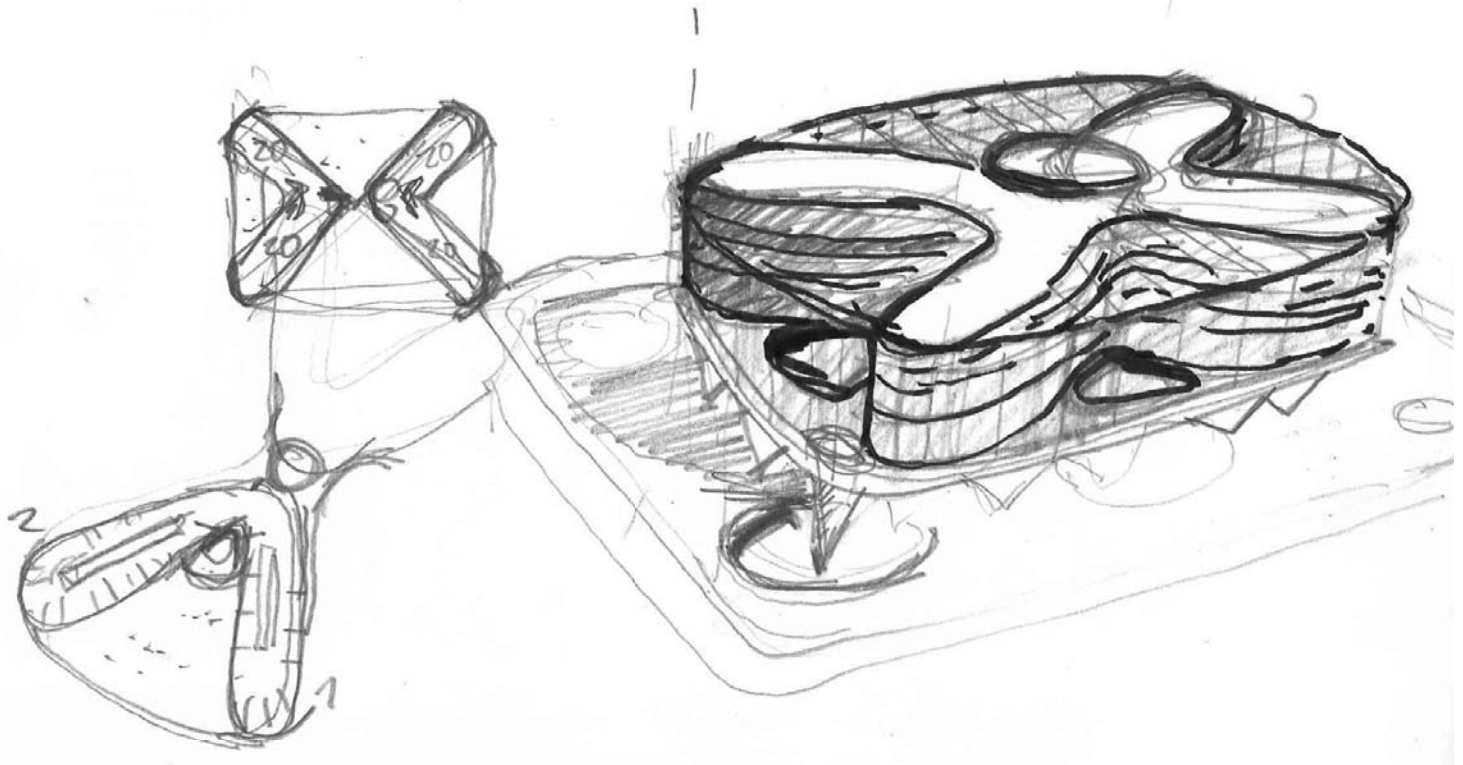

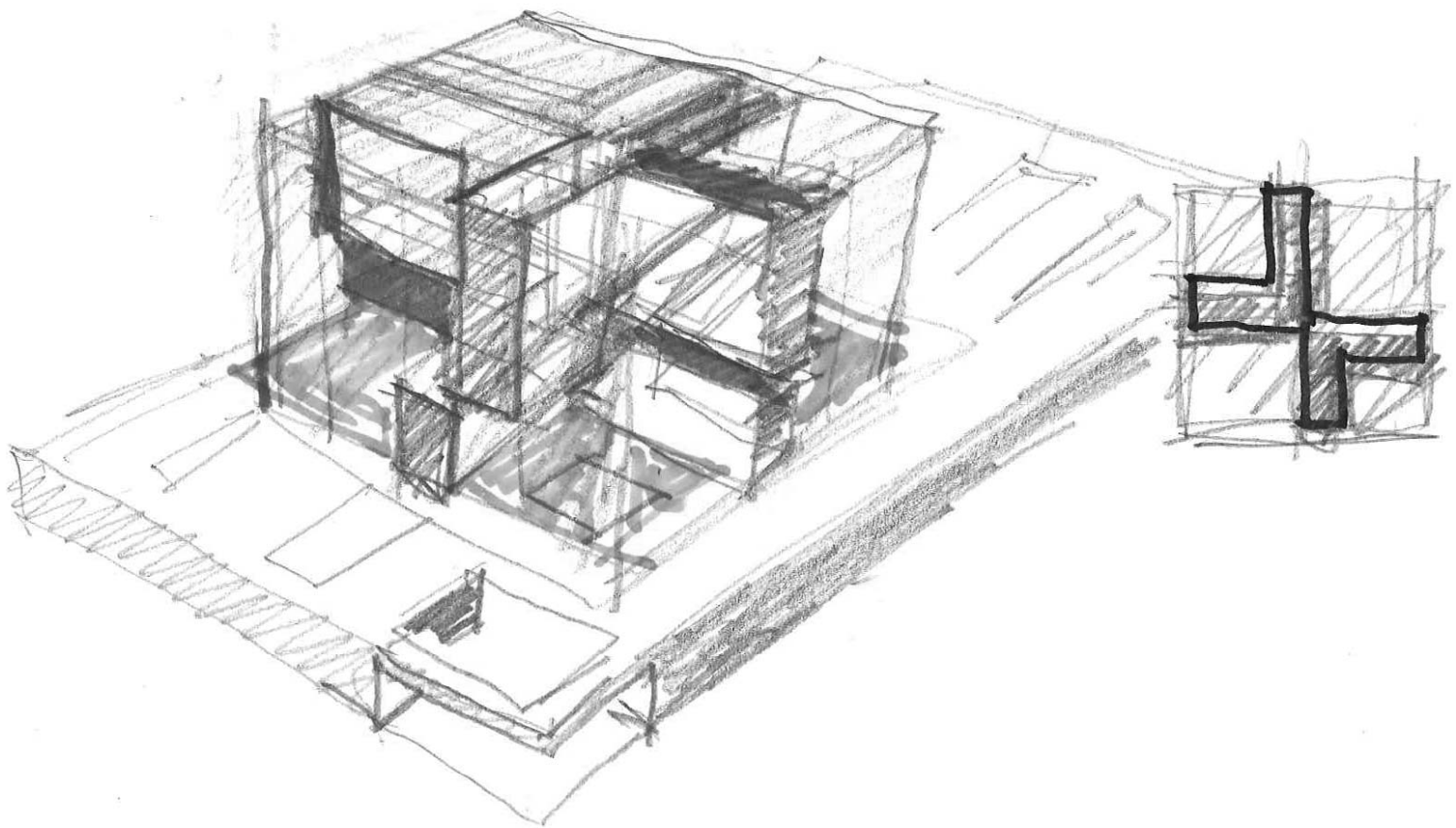

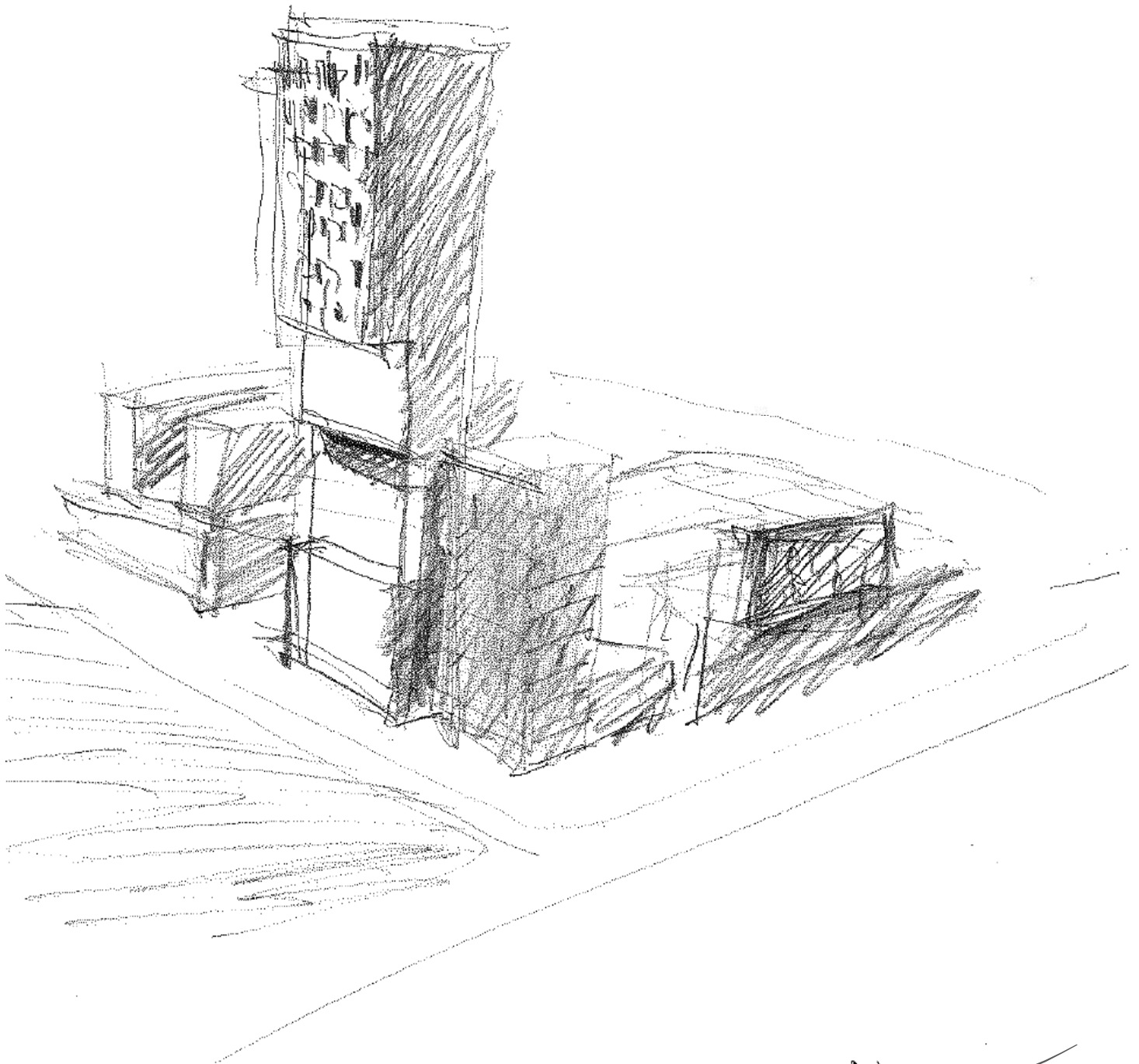

Manki insel 2013 mit ^{Dr. Jäger} Claudia
+ Clamonte

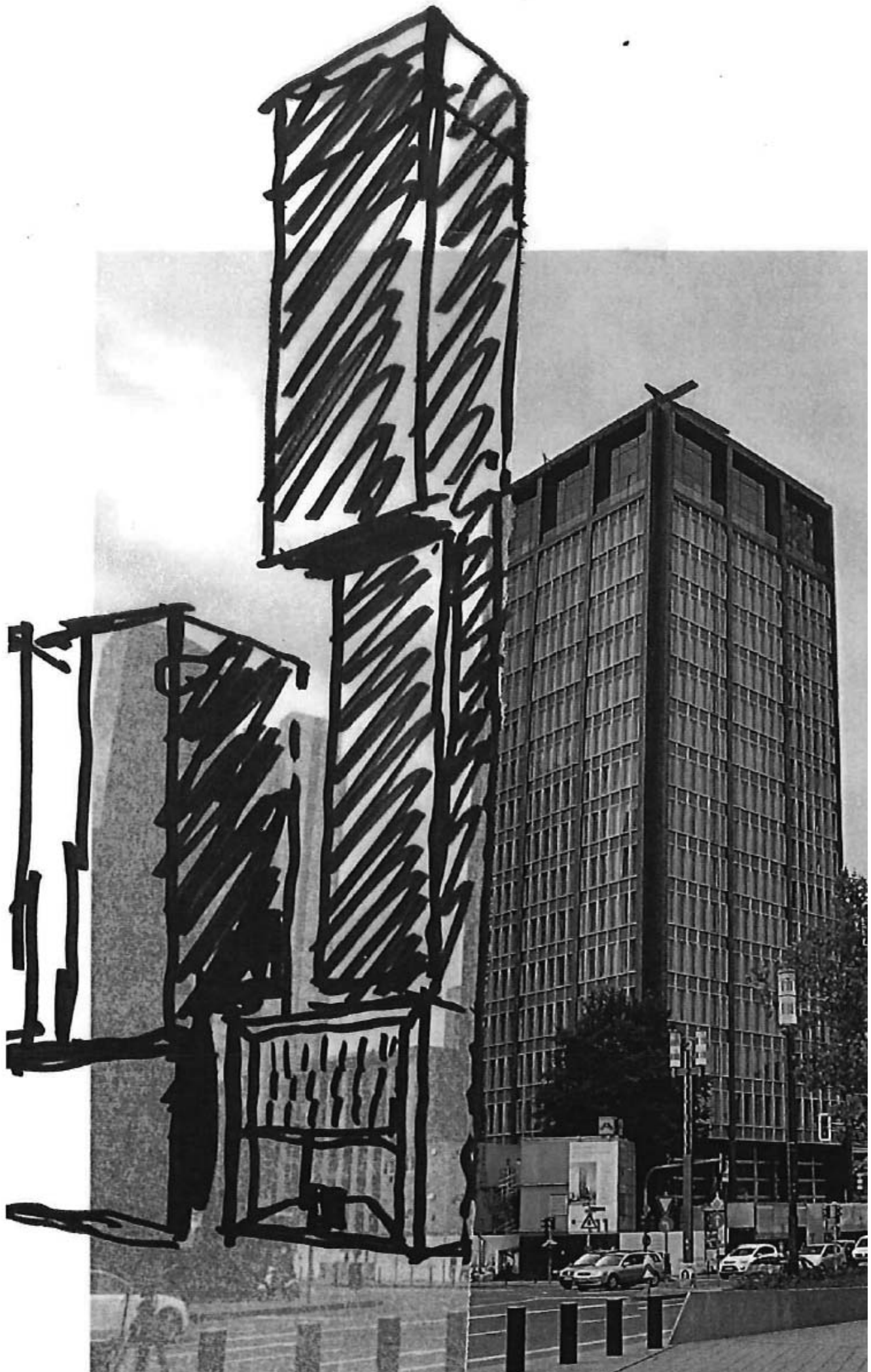

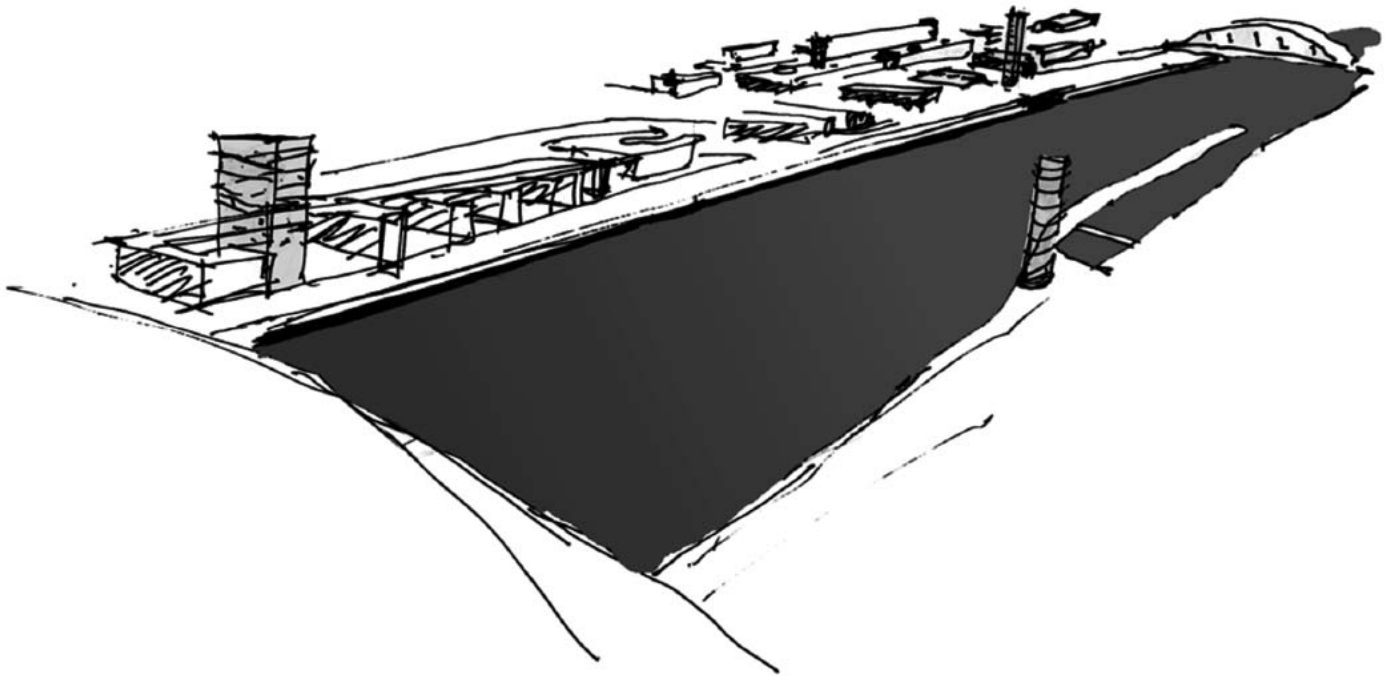

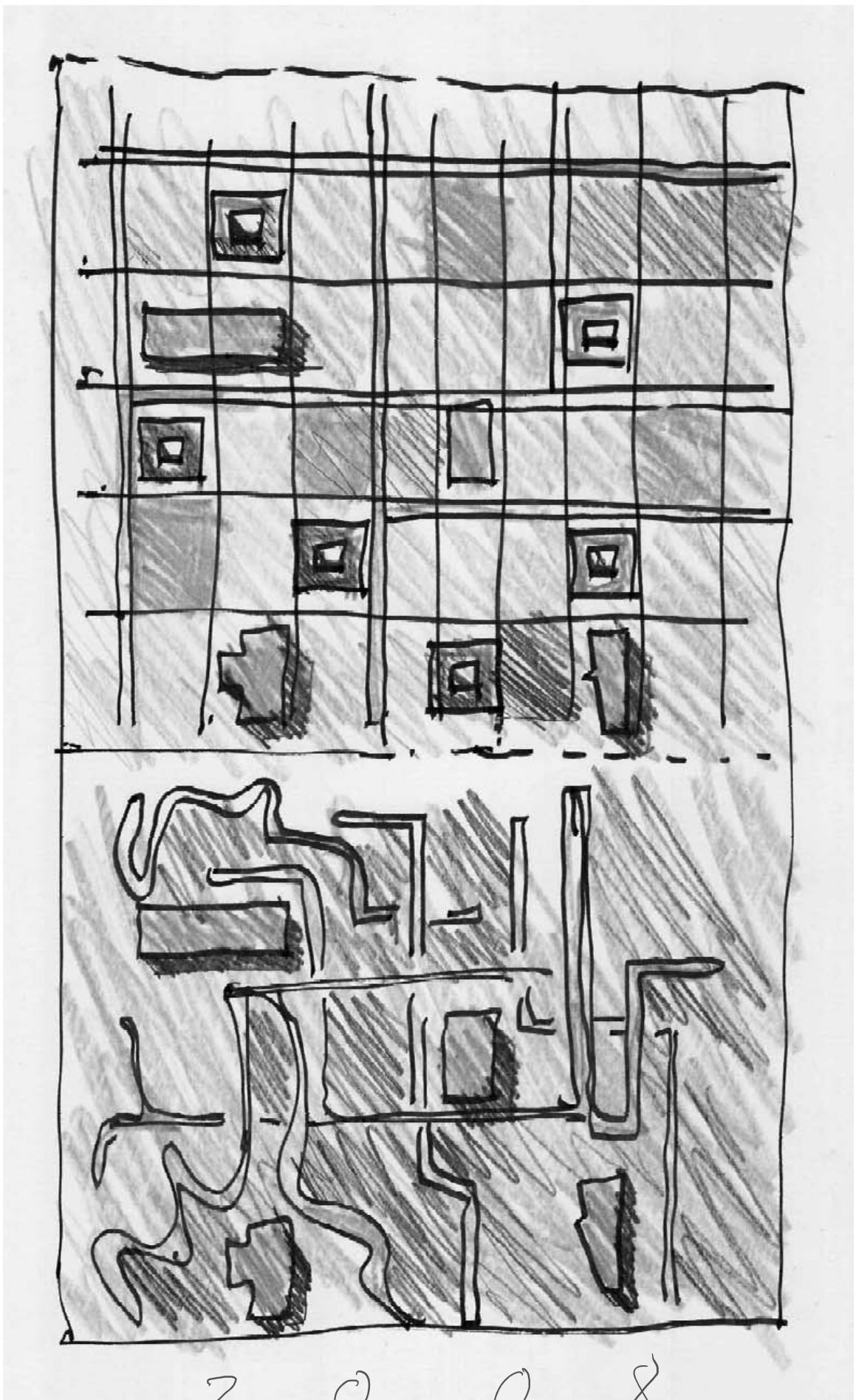

2 0 0 8

MasWPfang UKFTM

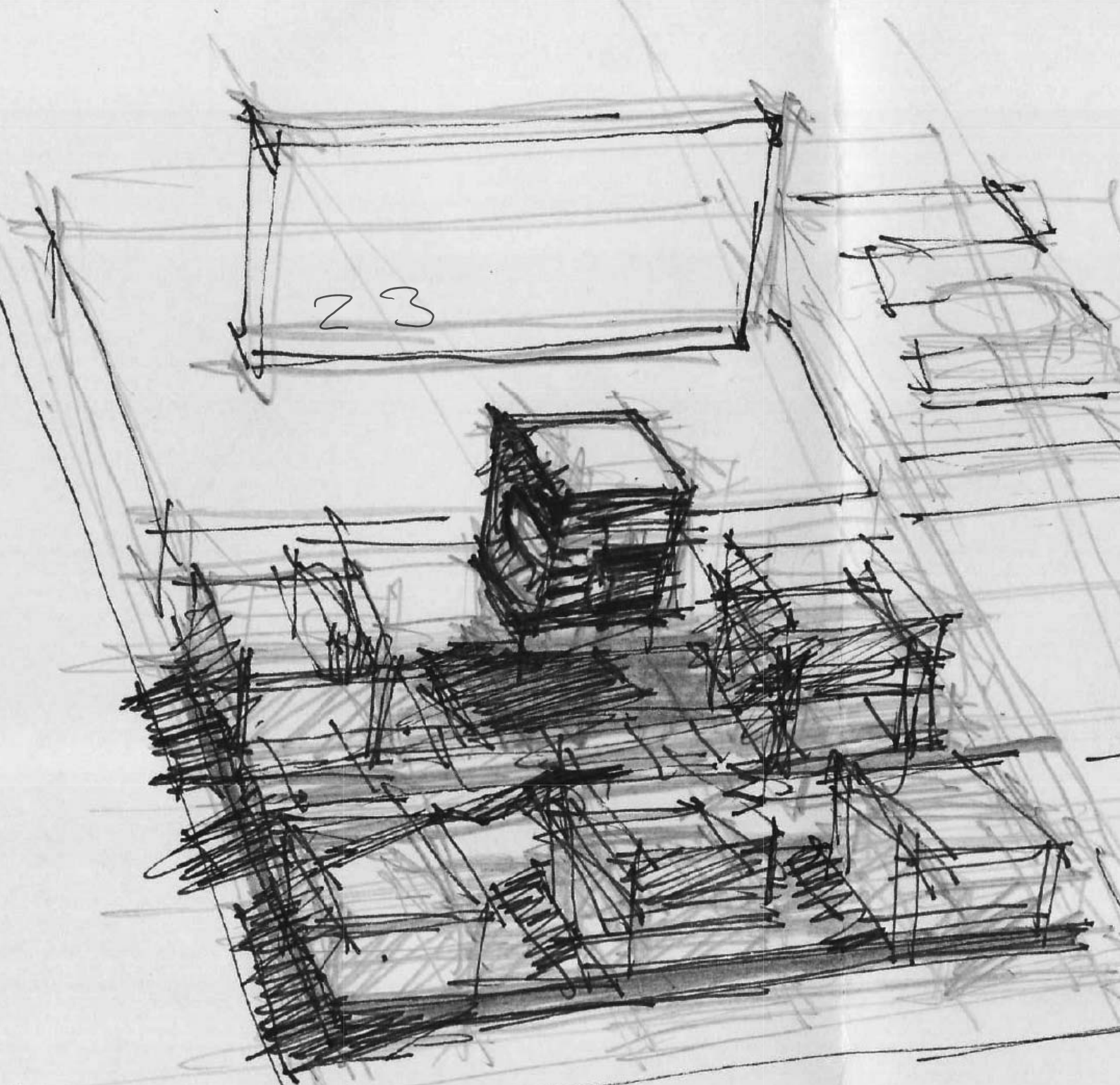

Smart wieder UKFFM

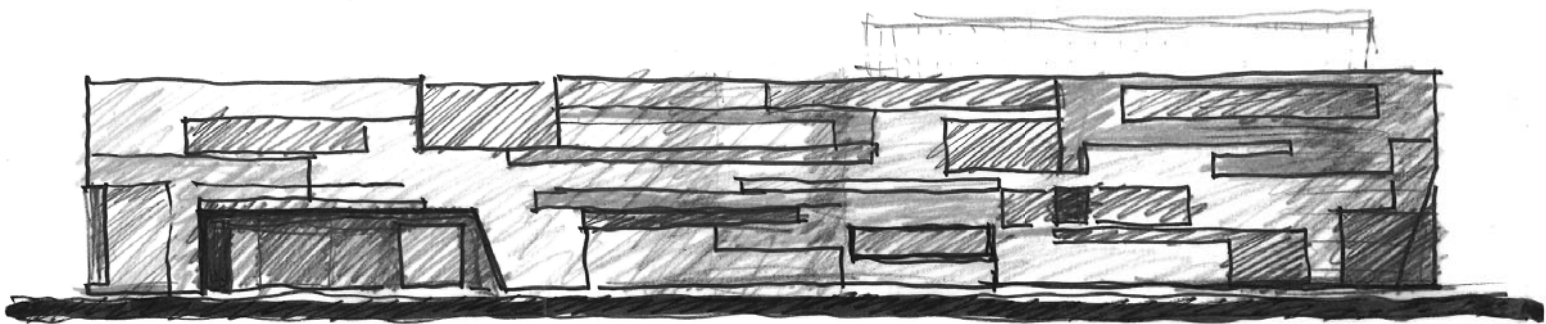

2011.11.12

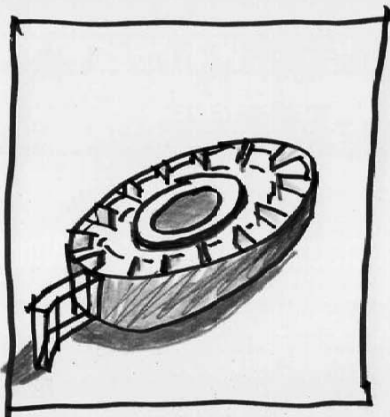
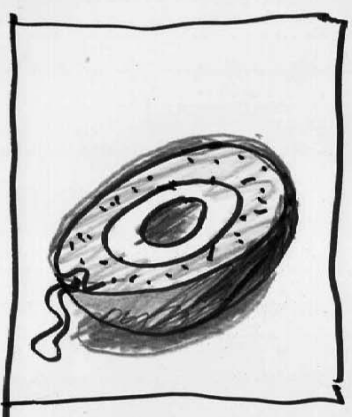
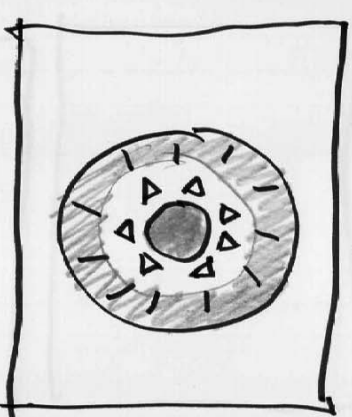
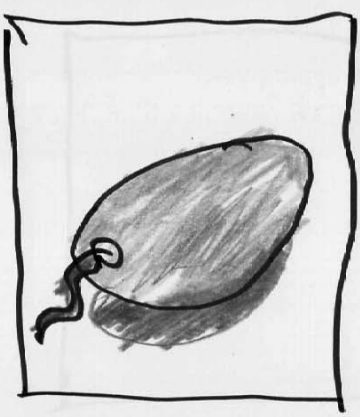

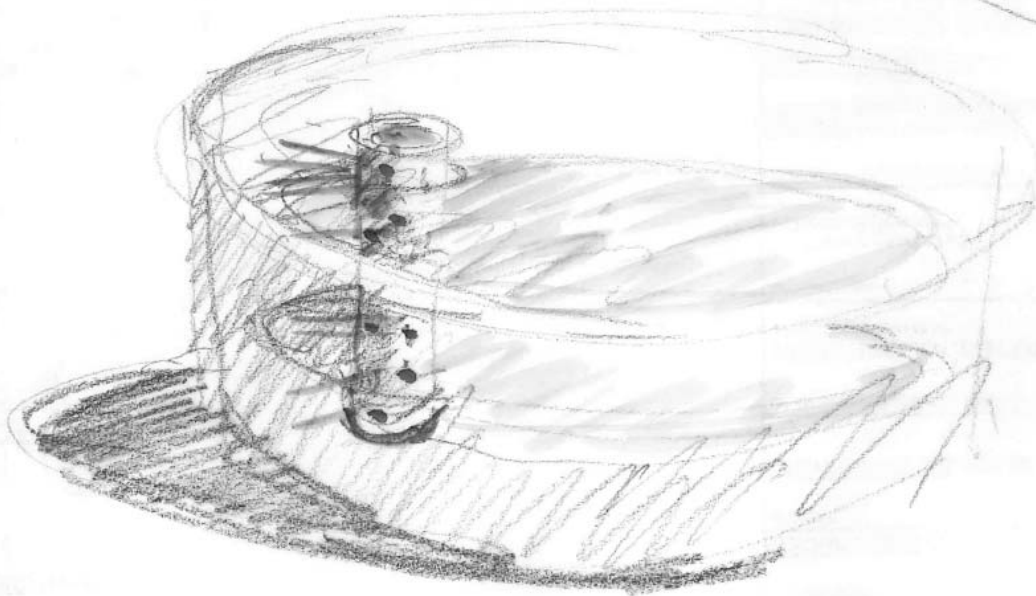
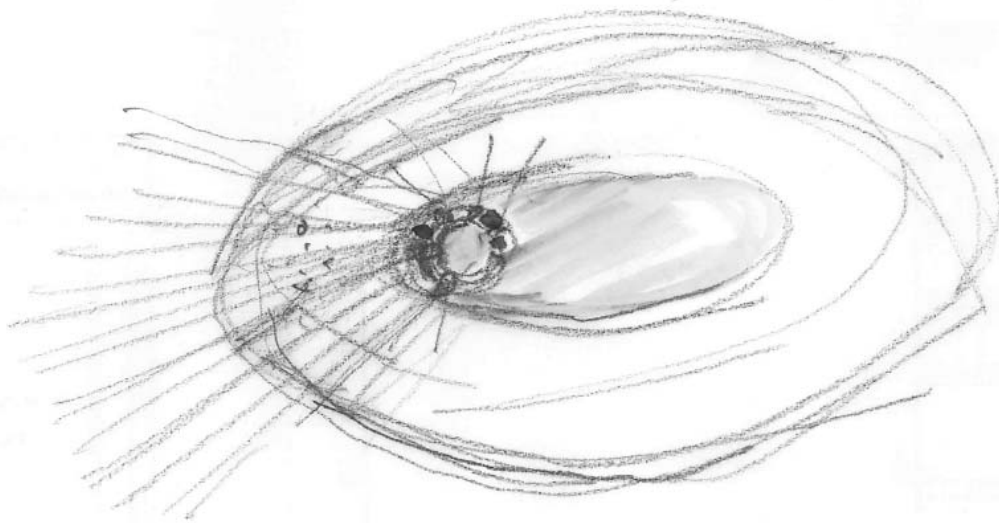

1996-2018

VOJDL ZK,

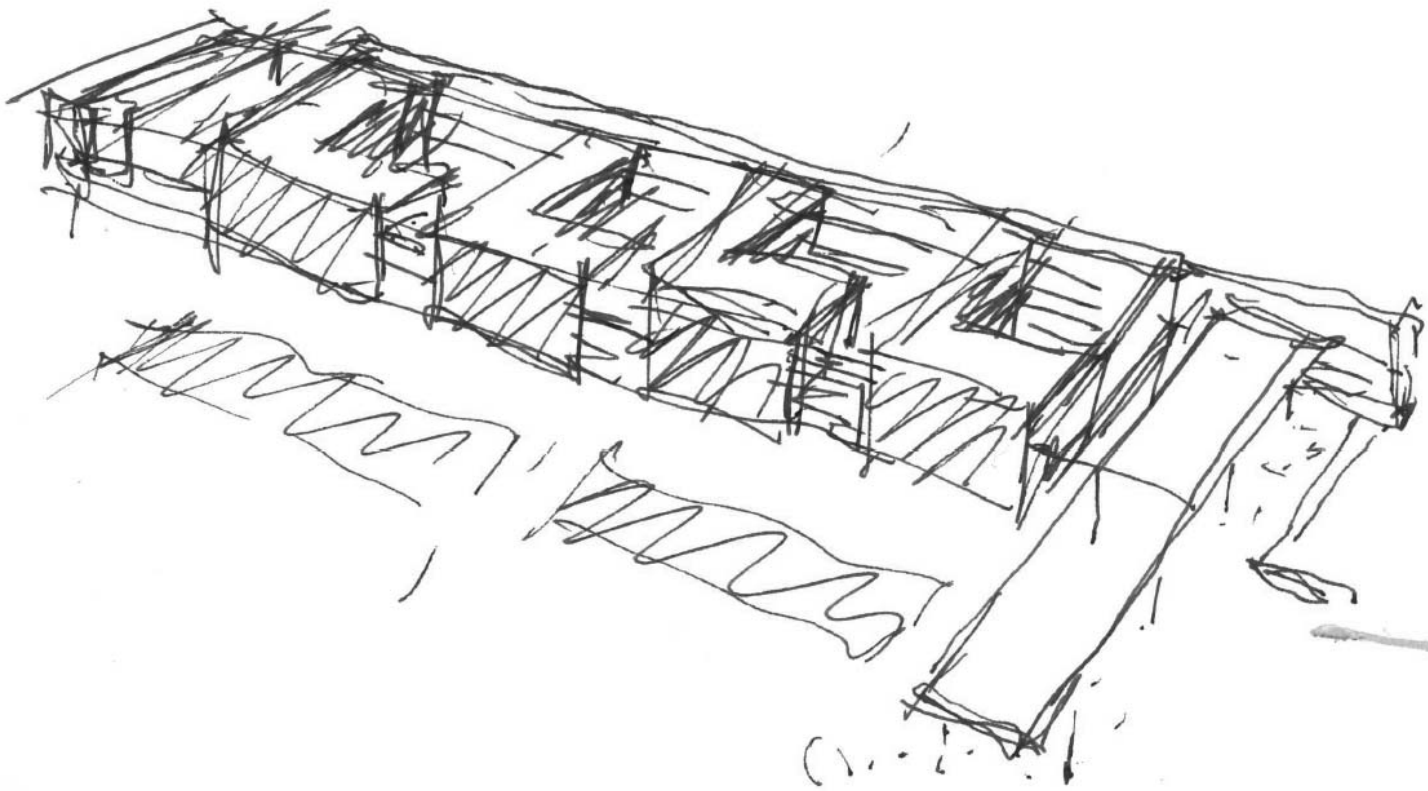

S K K

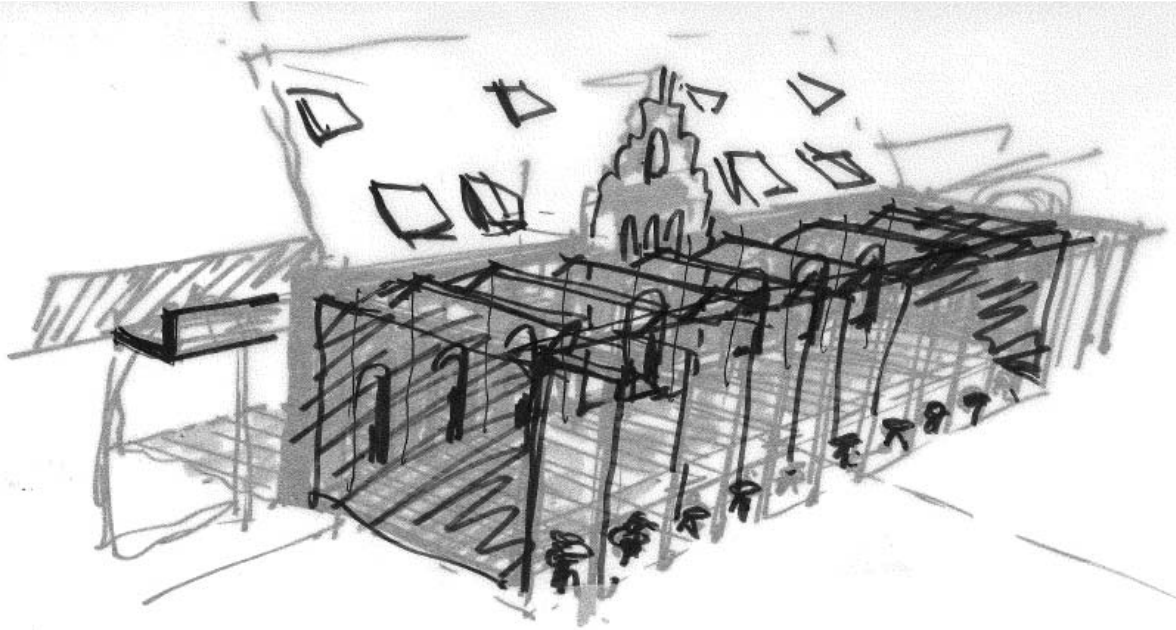

Haus Fall
06.11.2013

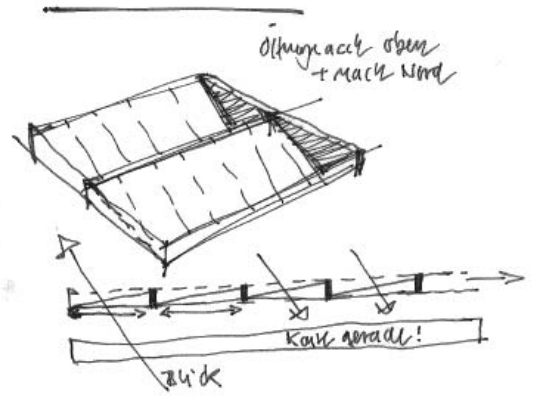
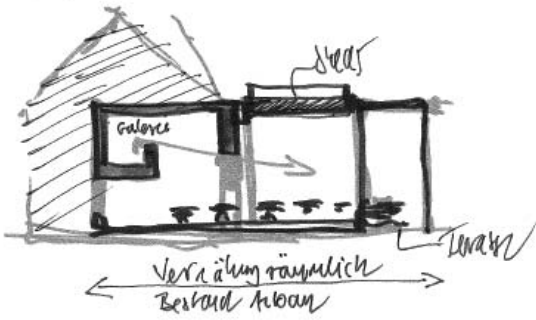

Kultur im K A R L S R U H E

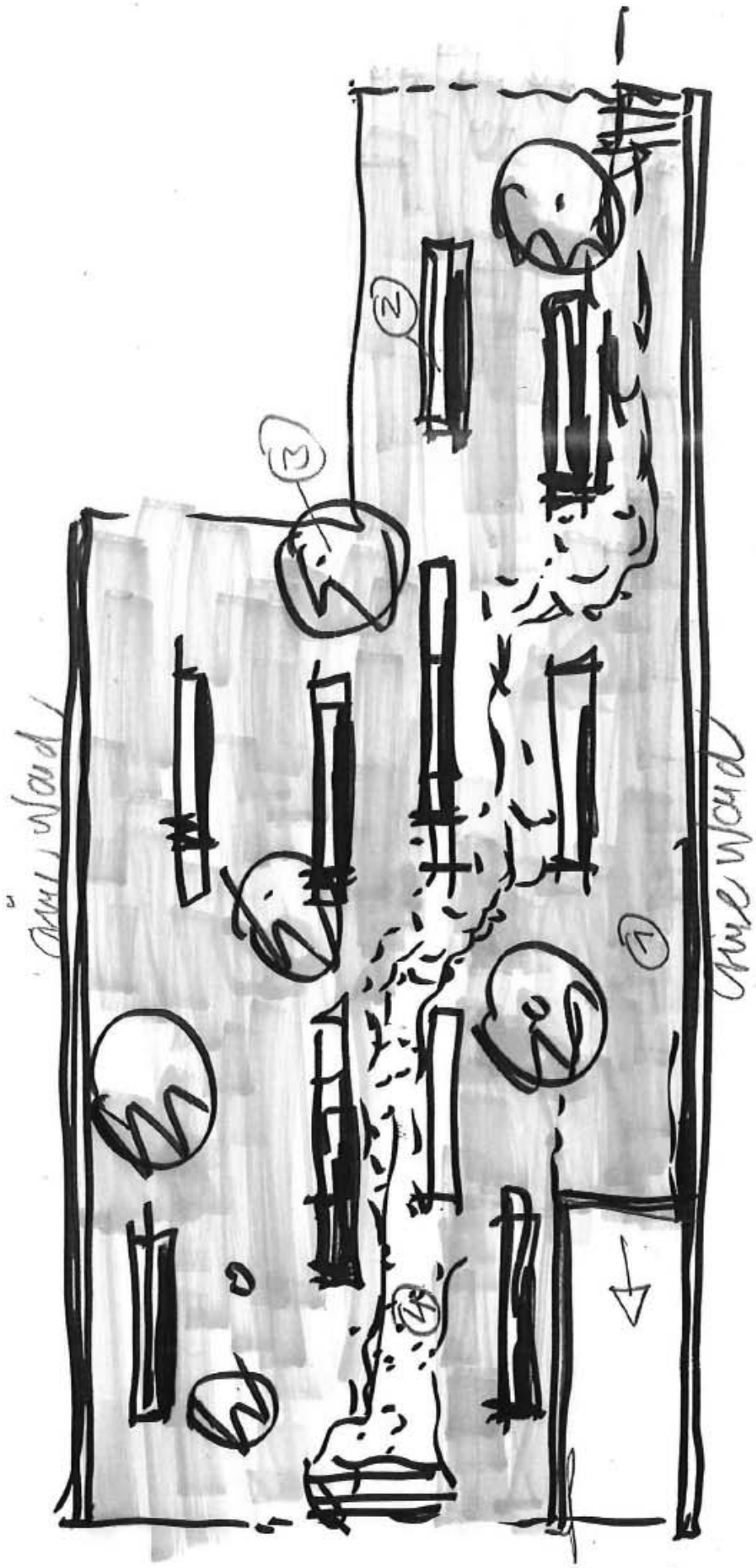

1 2 3 4 5 6 7

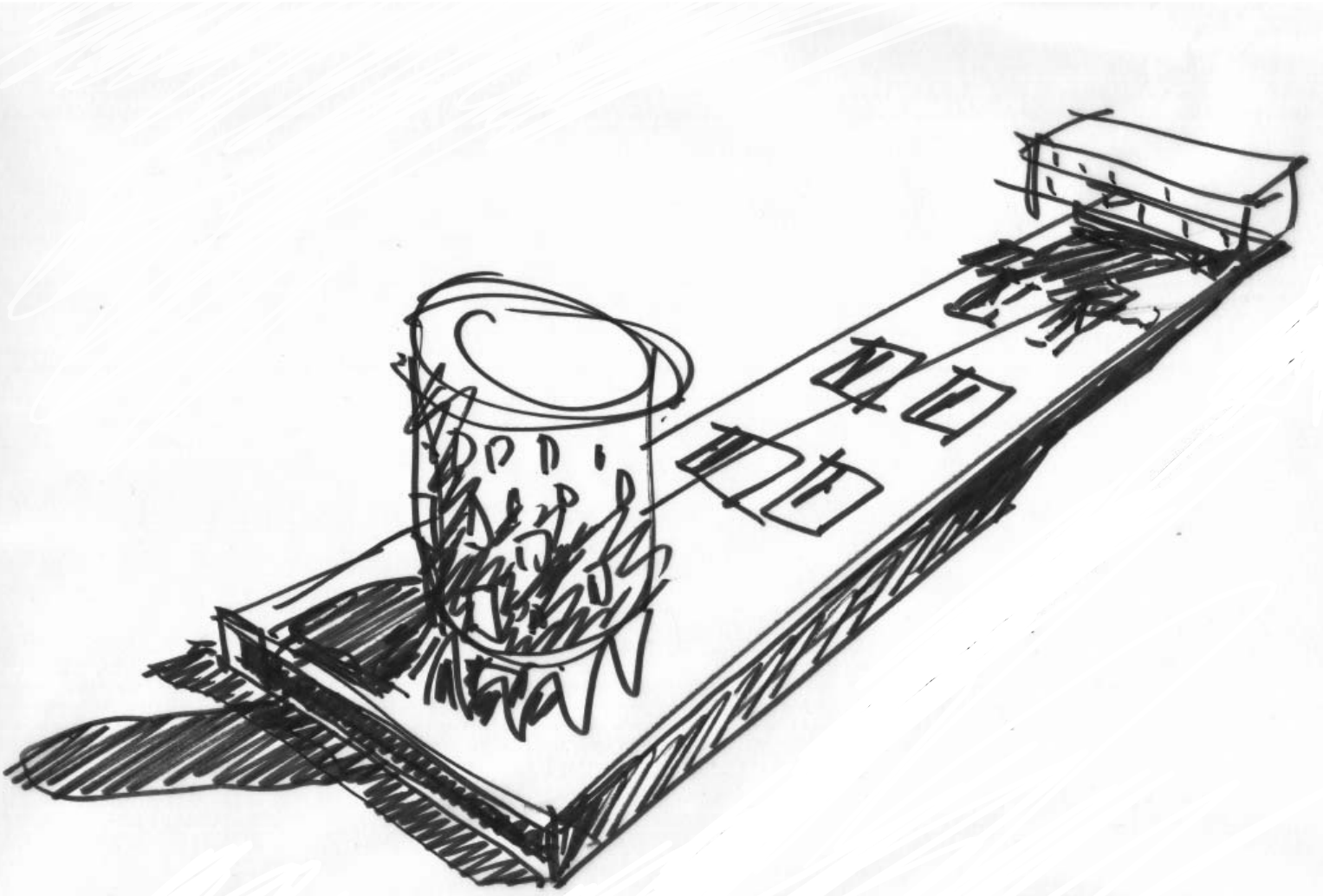

WTR

Therapie

Tafelberg
621

vanu Wkld Euru



Hans

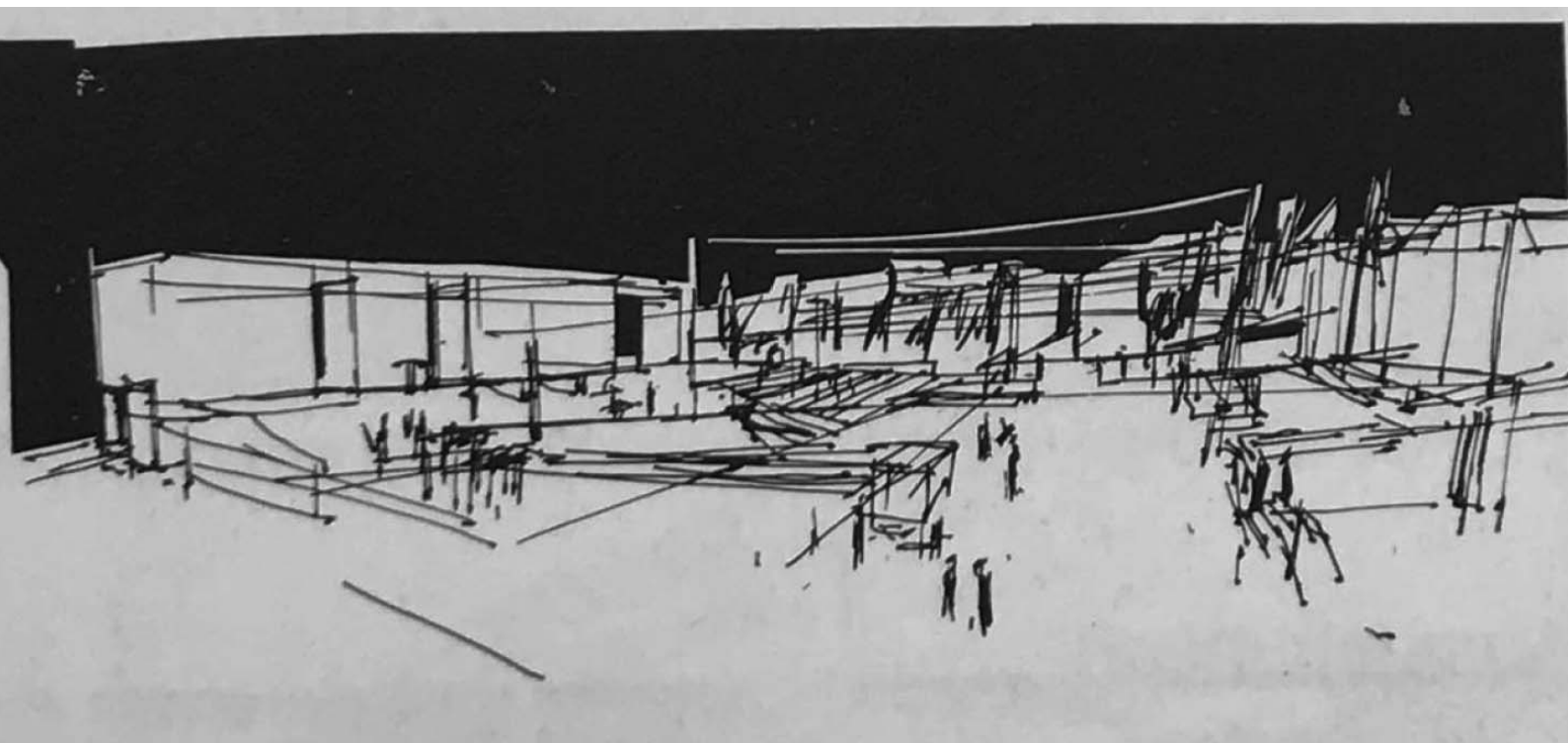

WWTB Dumschus Gelände/Grünbad

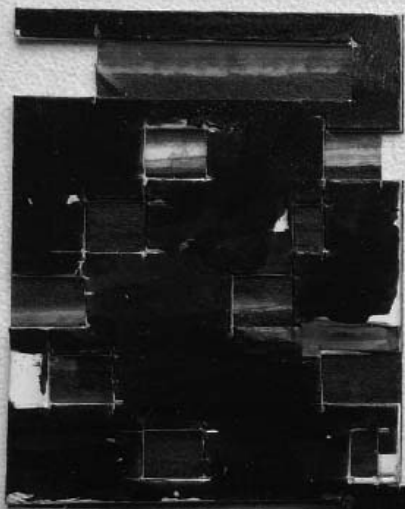

WEEBRA

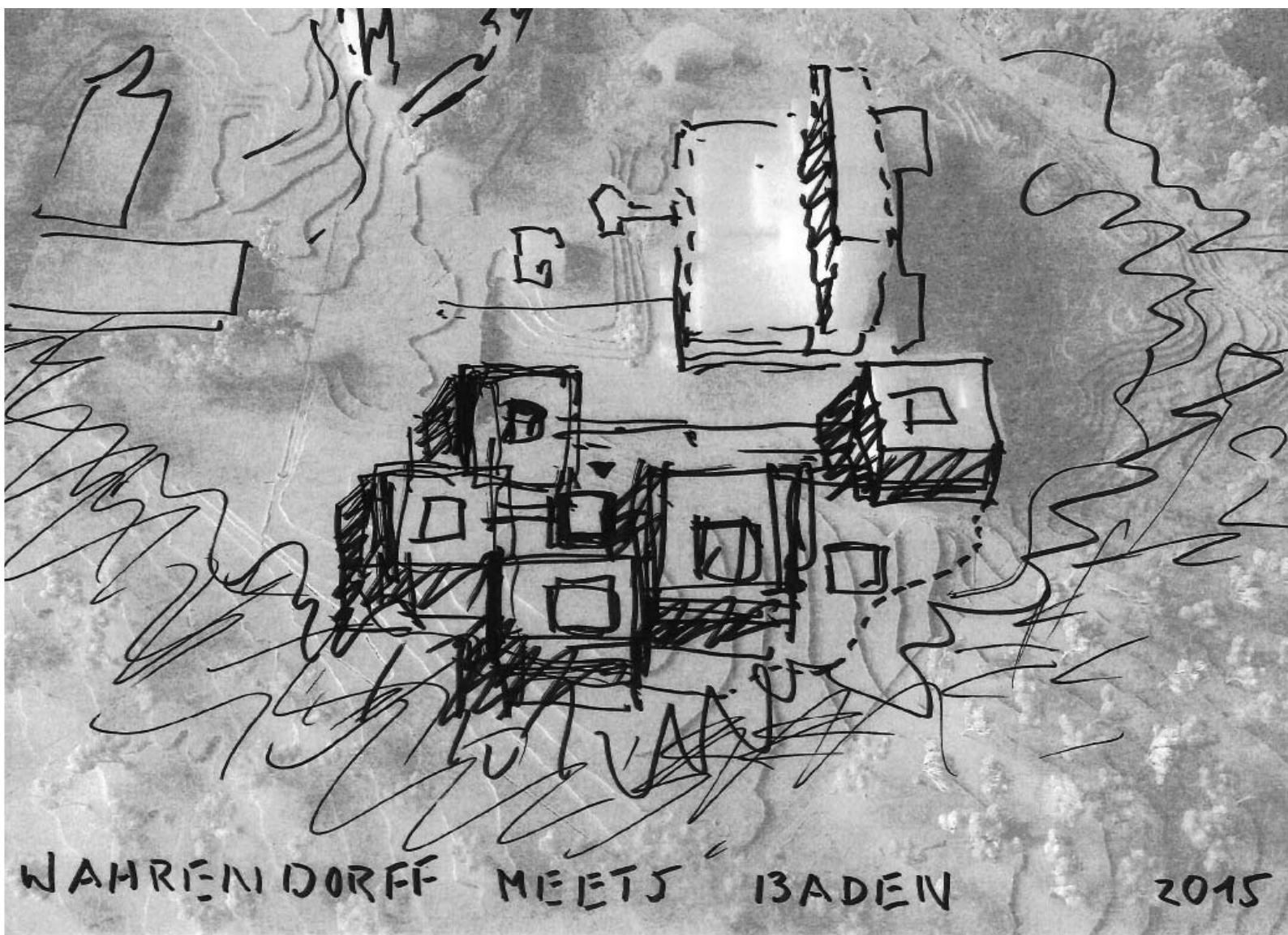

WAHREN DORFF MEETS BADEN

2015

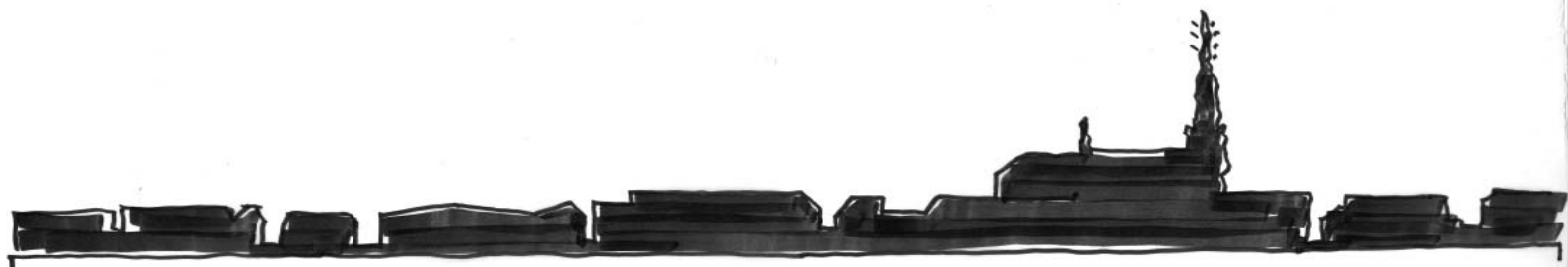
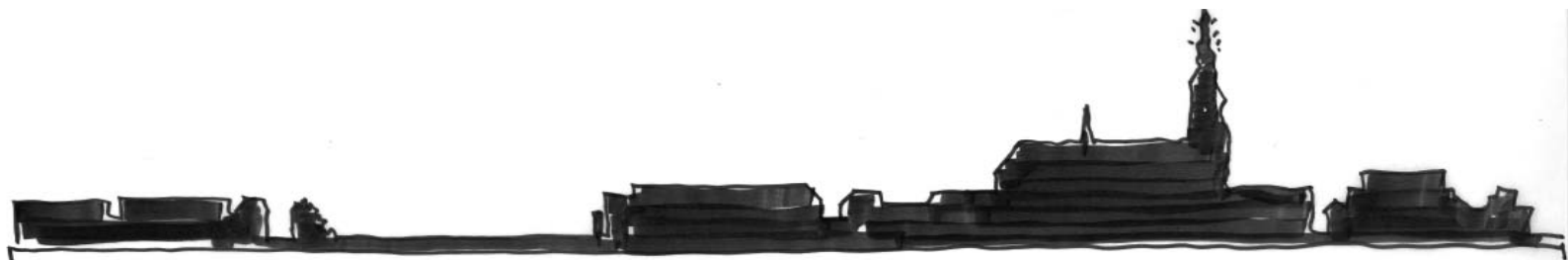

M V S E J M

2013
Regensburg

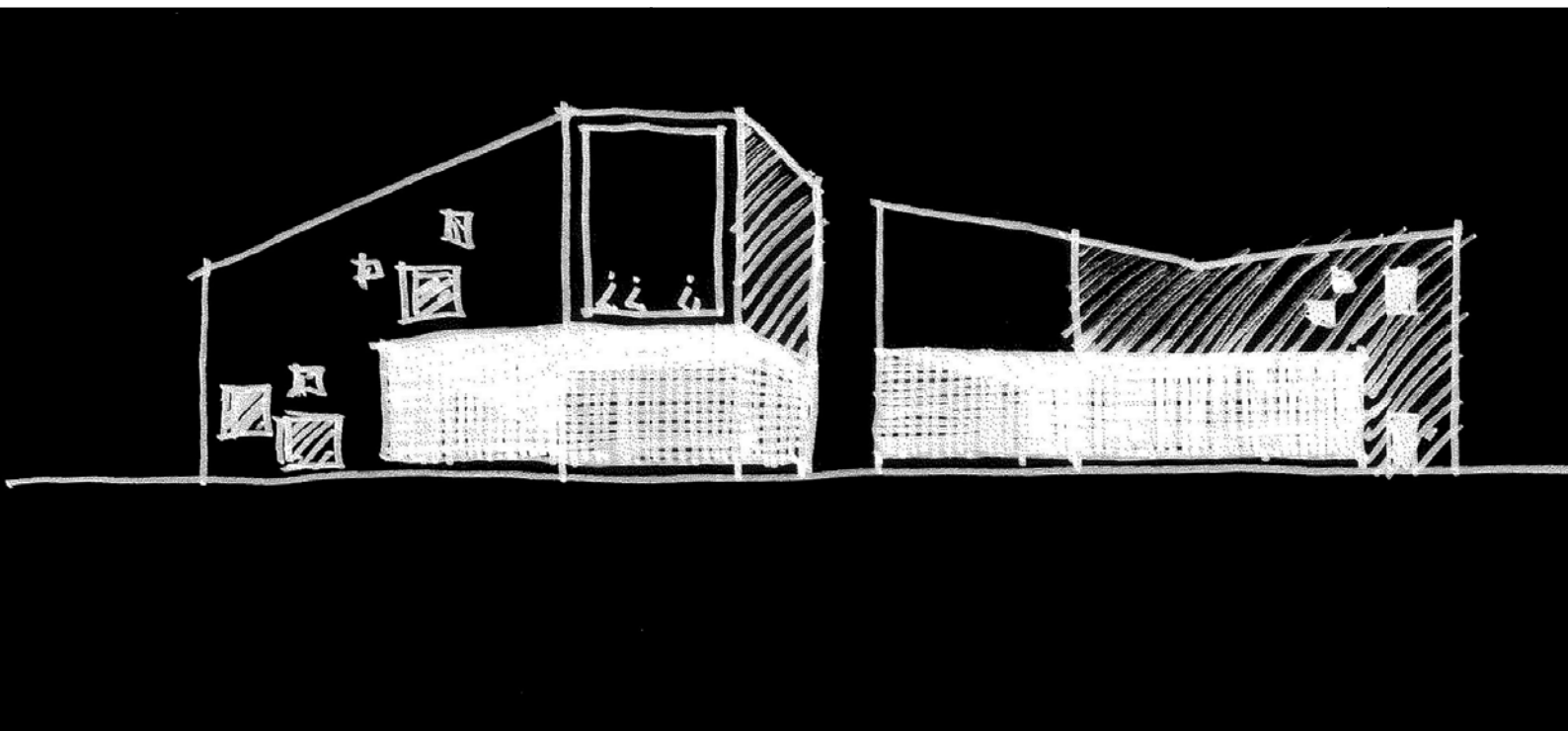

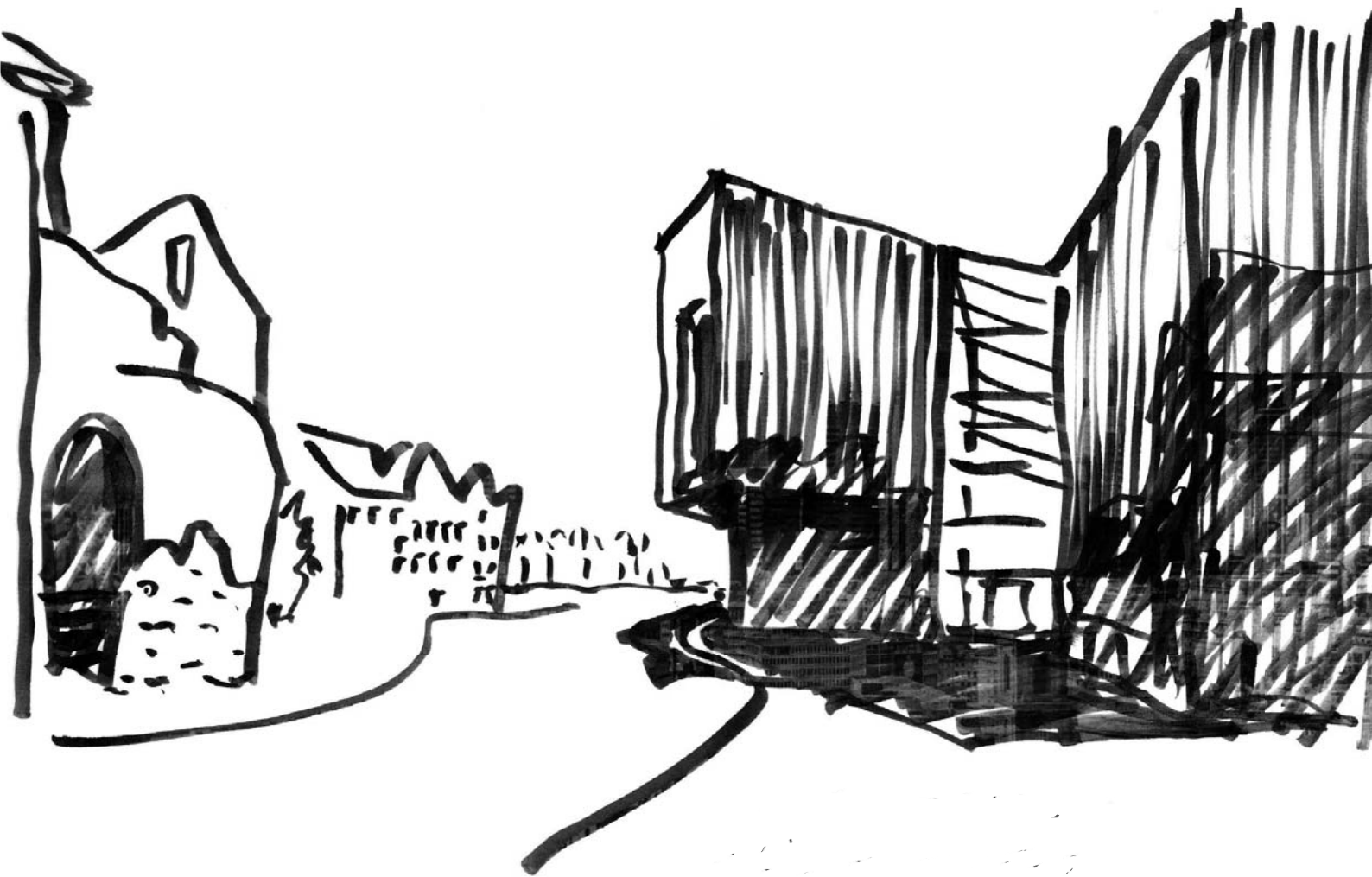

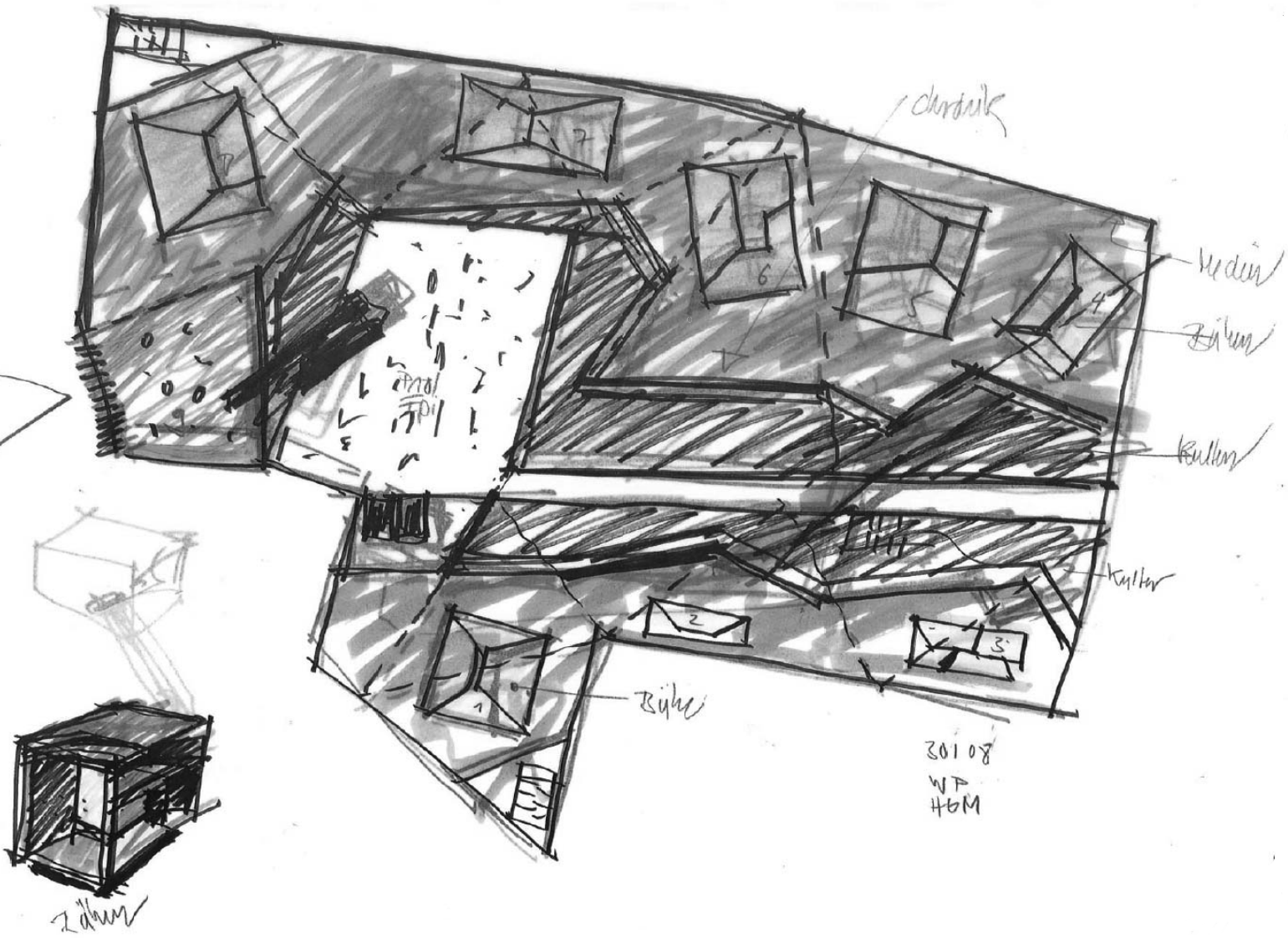

abstrakt
DOM tuskor
stativ
med trä

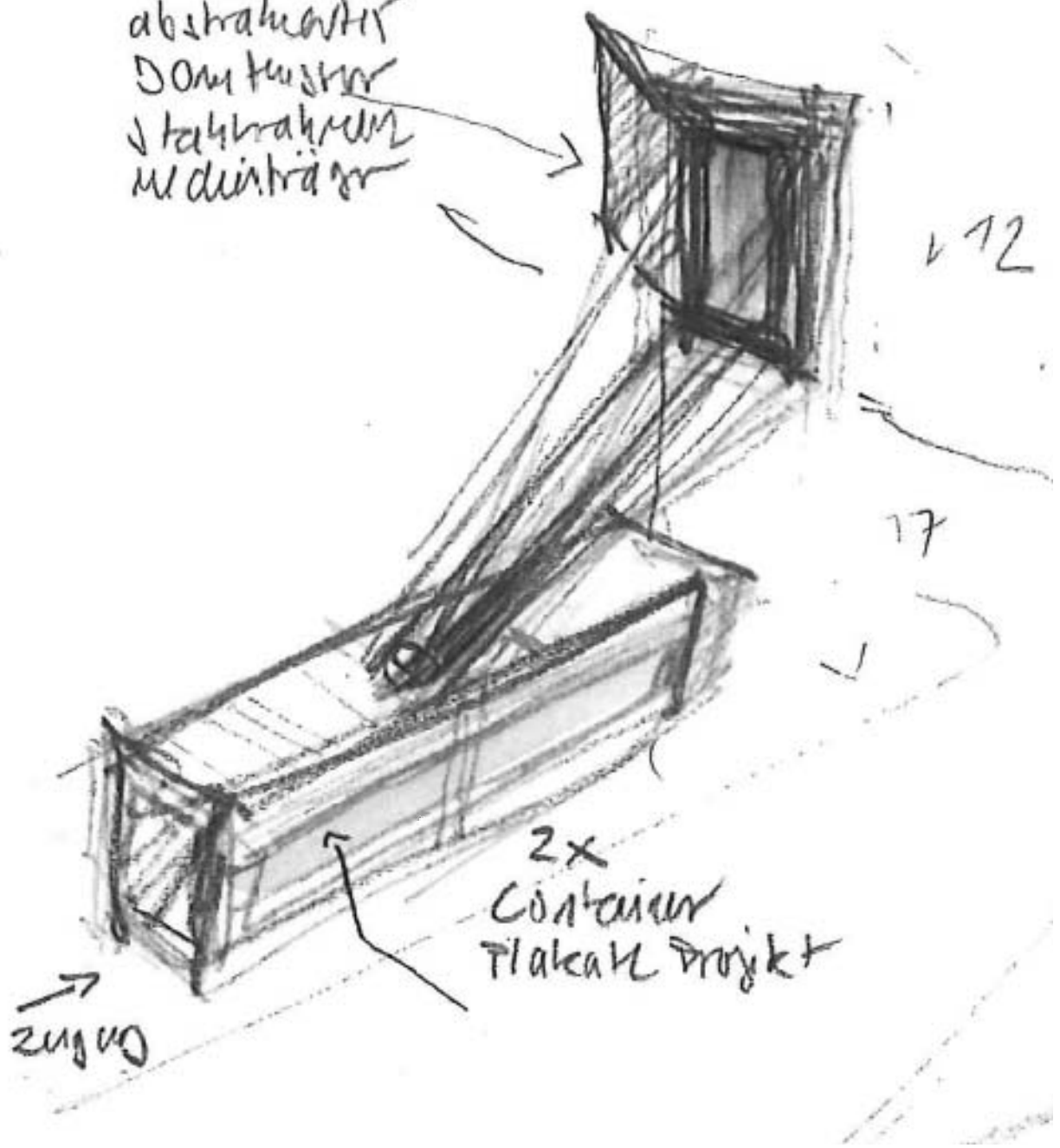

2x
Container
Plakat Projekt

→
2012

2012

17



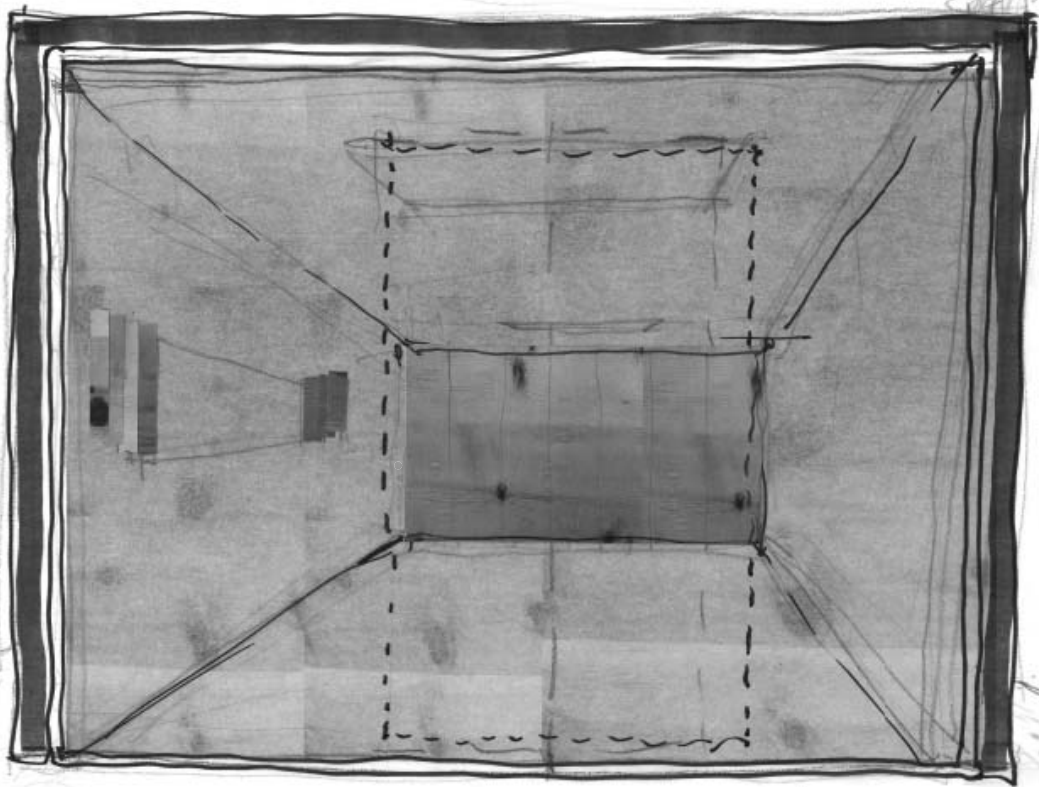

ZIRBELSAAL

Mabfi
ZV
06/05/15
TX

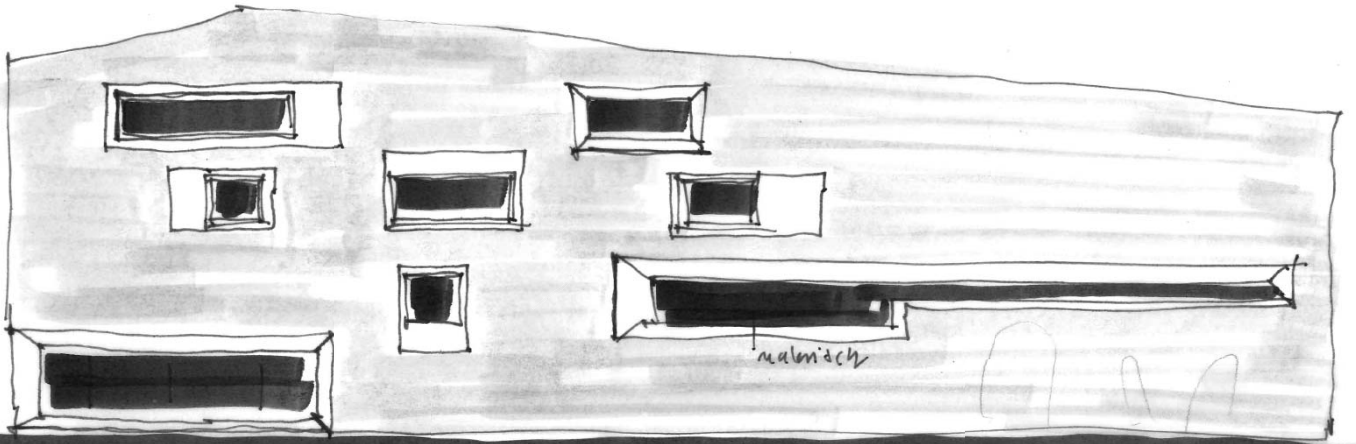

Planimetrik Westansicht 08.05.14

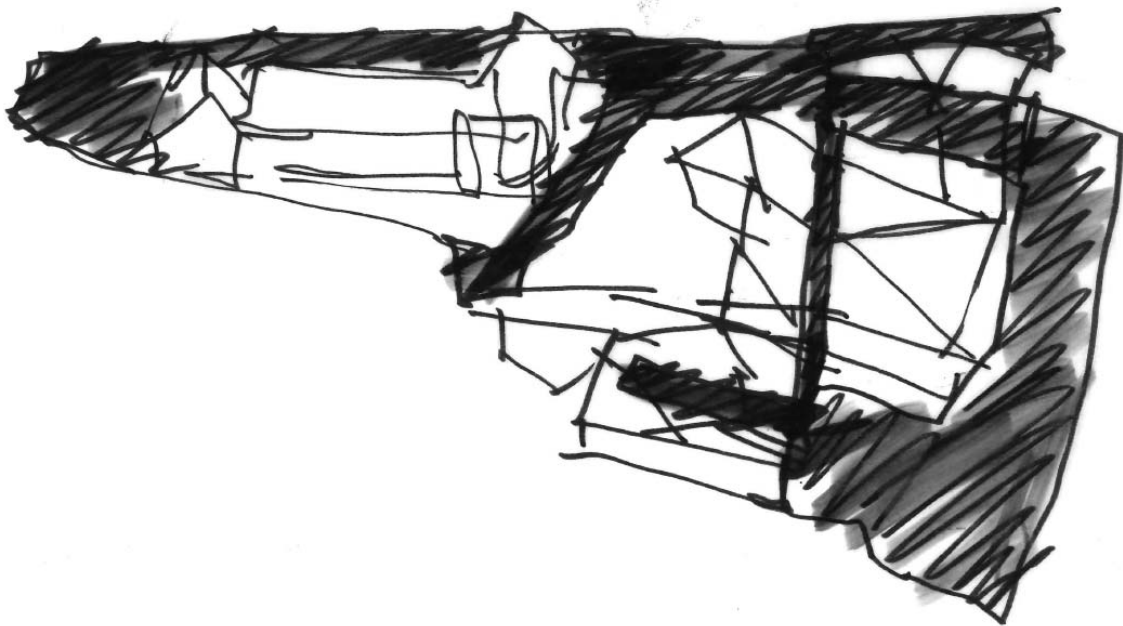

2013
Juni

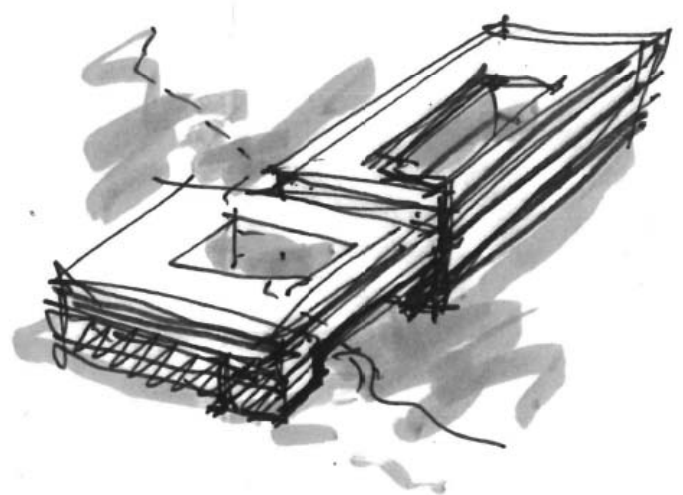
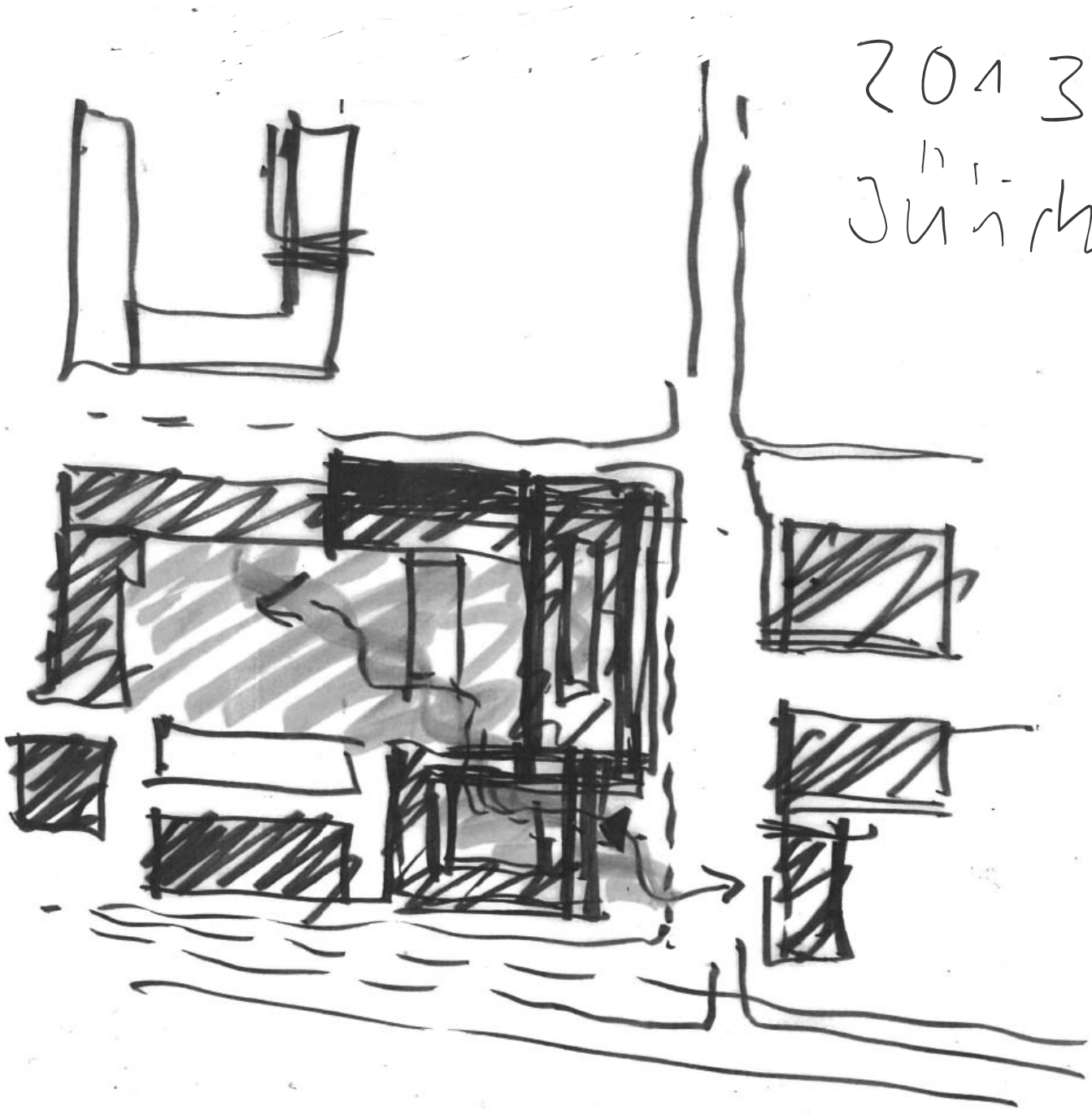

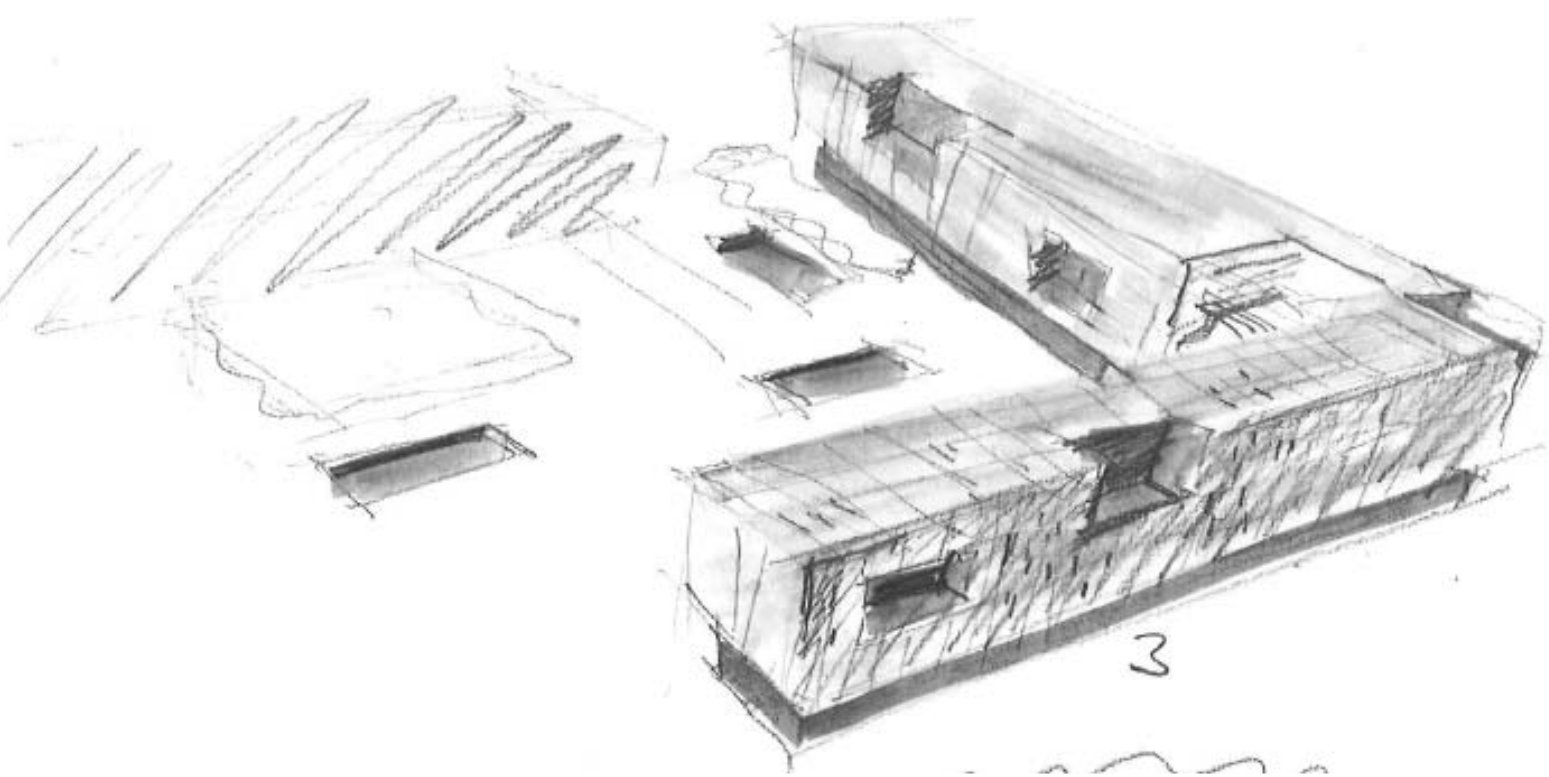

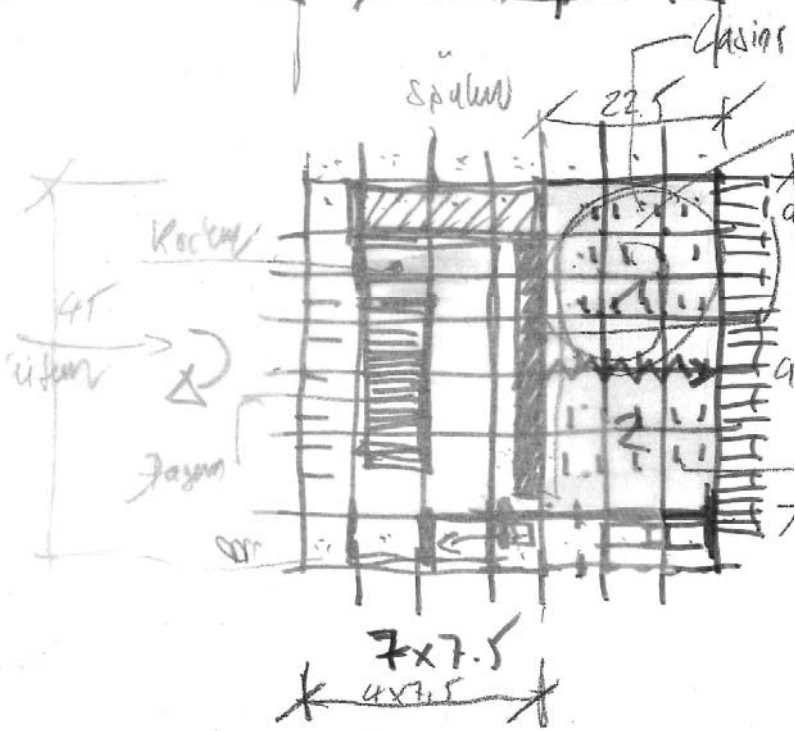
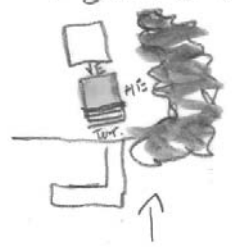
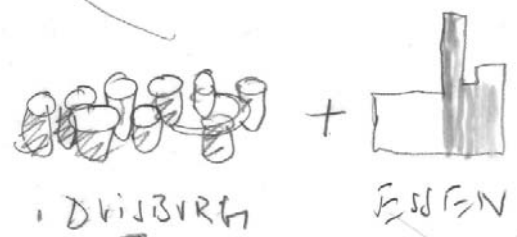
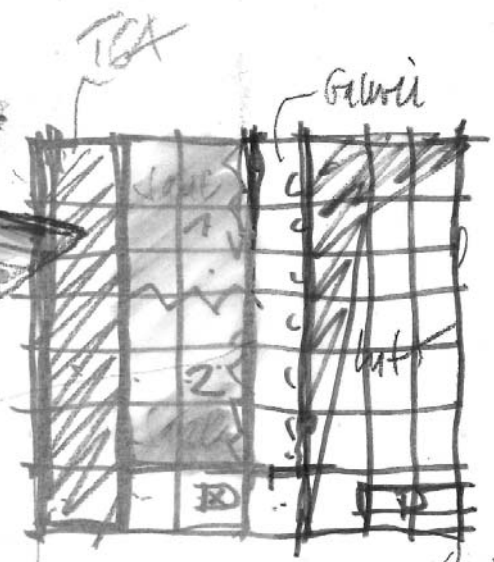
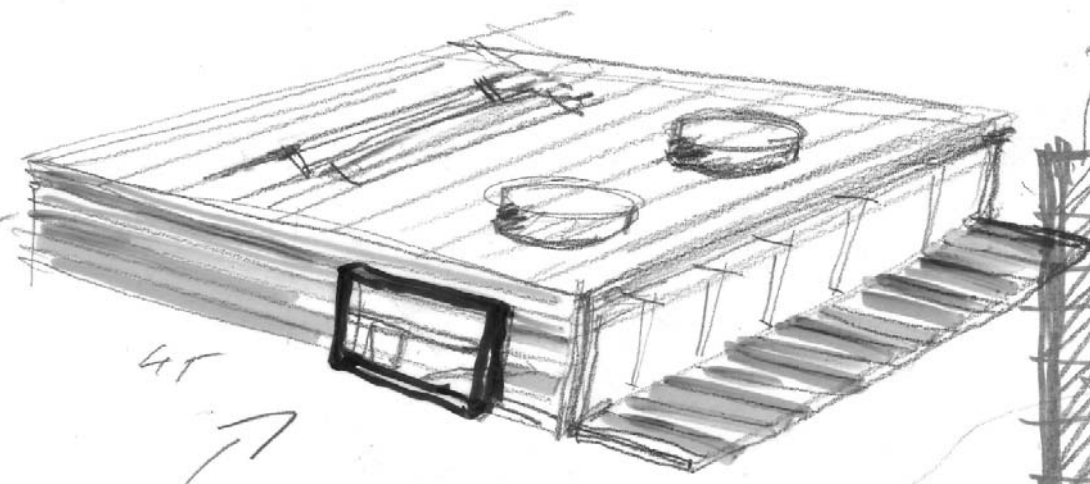

2014 Misa Universität
Edgar Durrberg

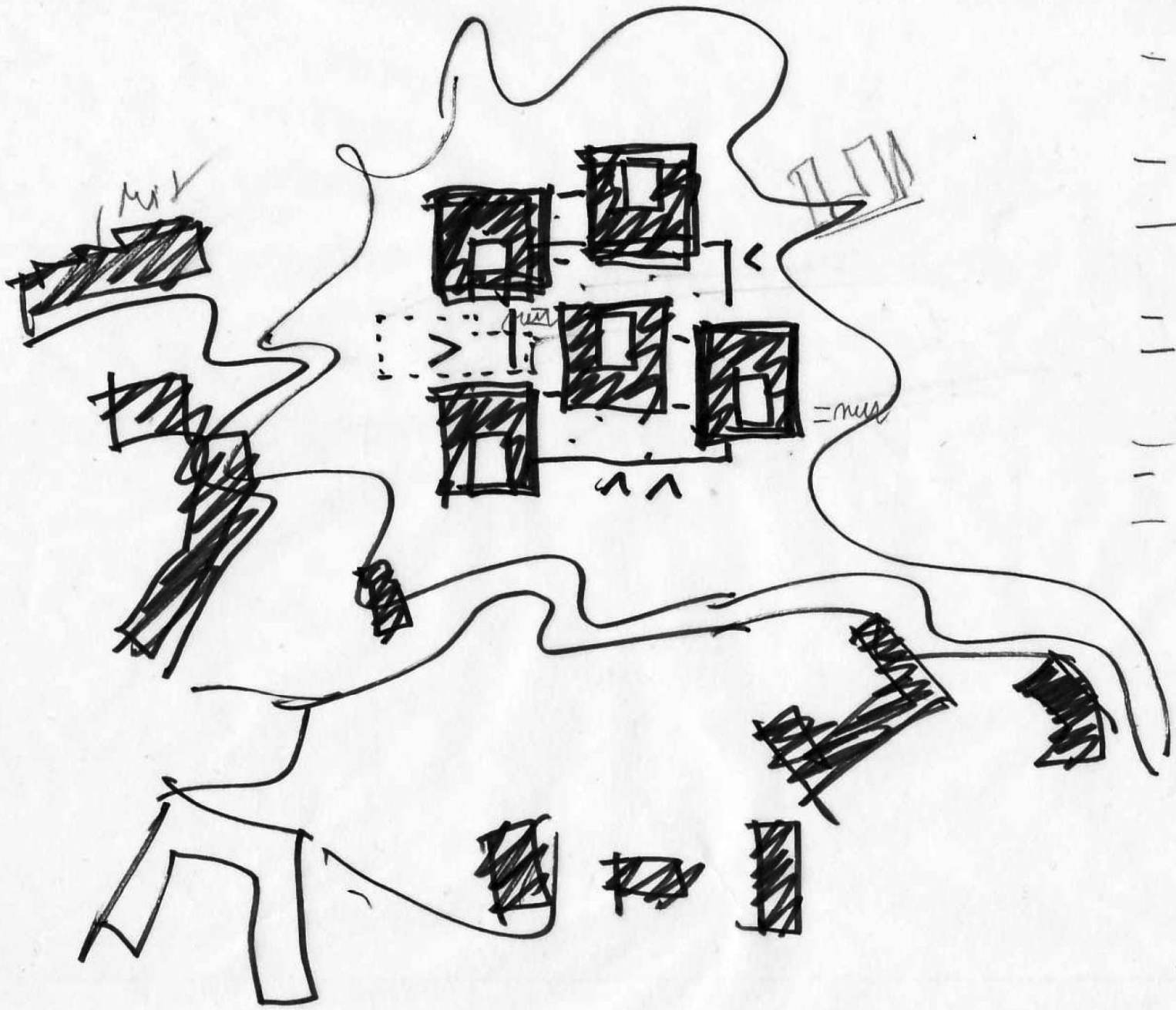

vito 5 gressm 2009

der Idealhaltung
Vision von K&H.

- wirtschaftlich
- innovativ
- sachlich (struktural)
- funktionsorientiert
- atmosphärisch

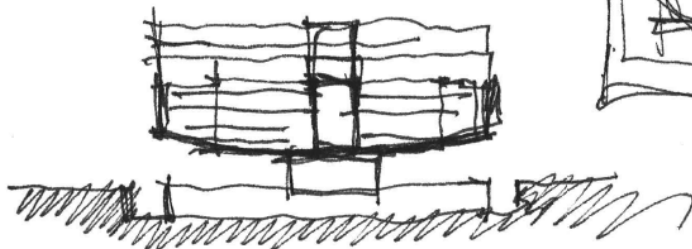
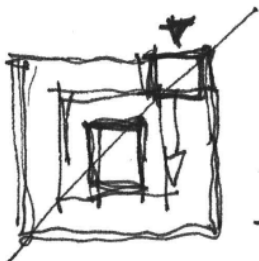
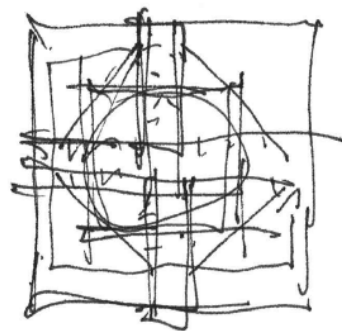
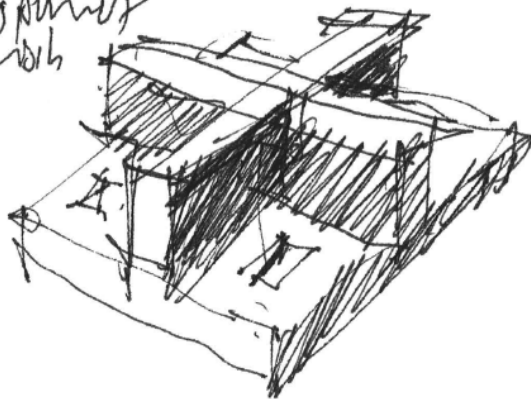
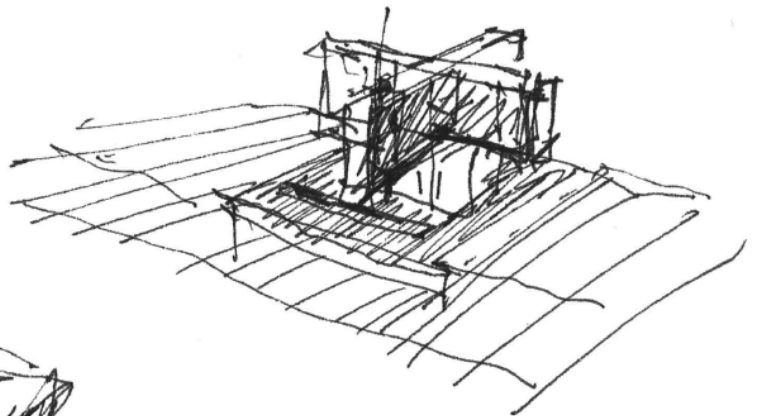

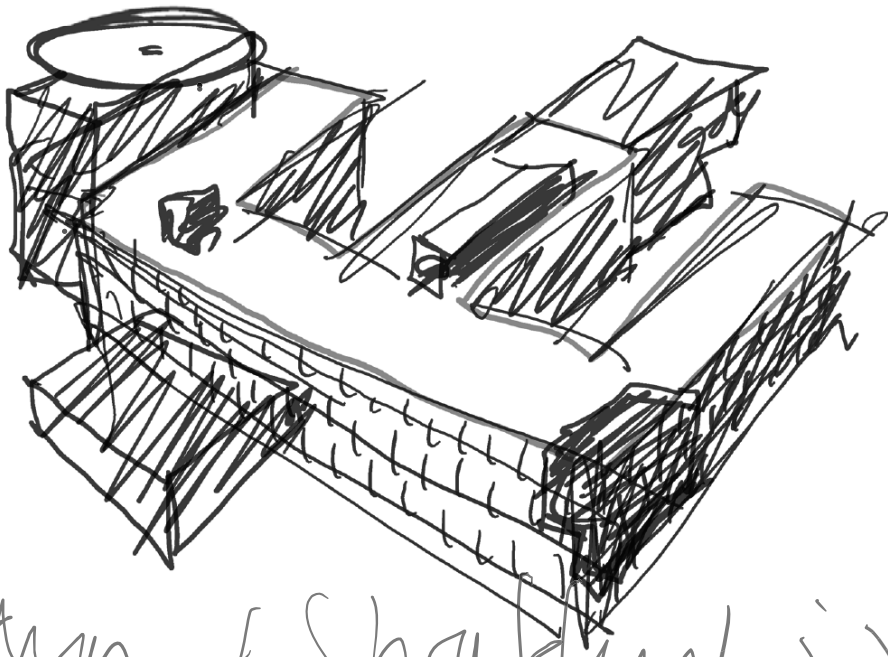
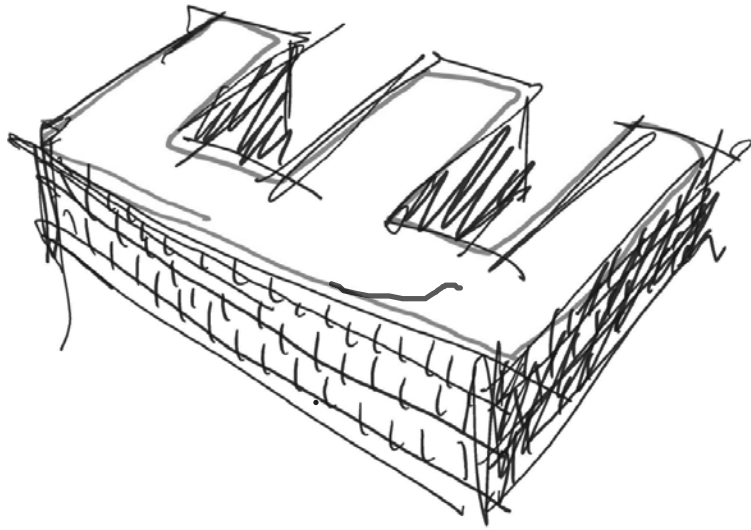

Ordering + Struktur ist

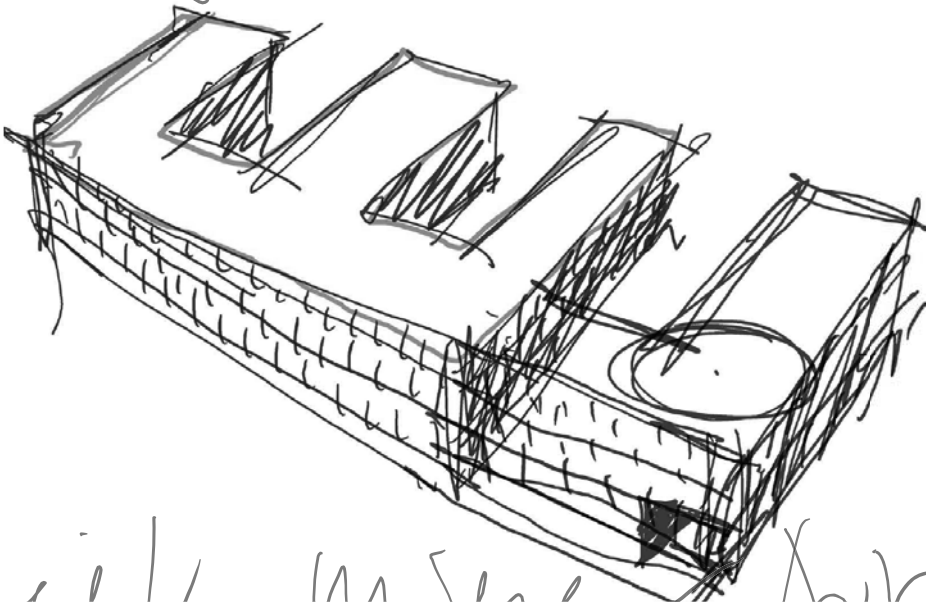

Zeit in seiner Arbeit

Kreativität ist der Ausdruck
der Persönlichkeit des
Entwerfers.

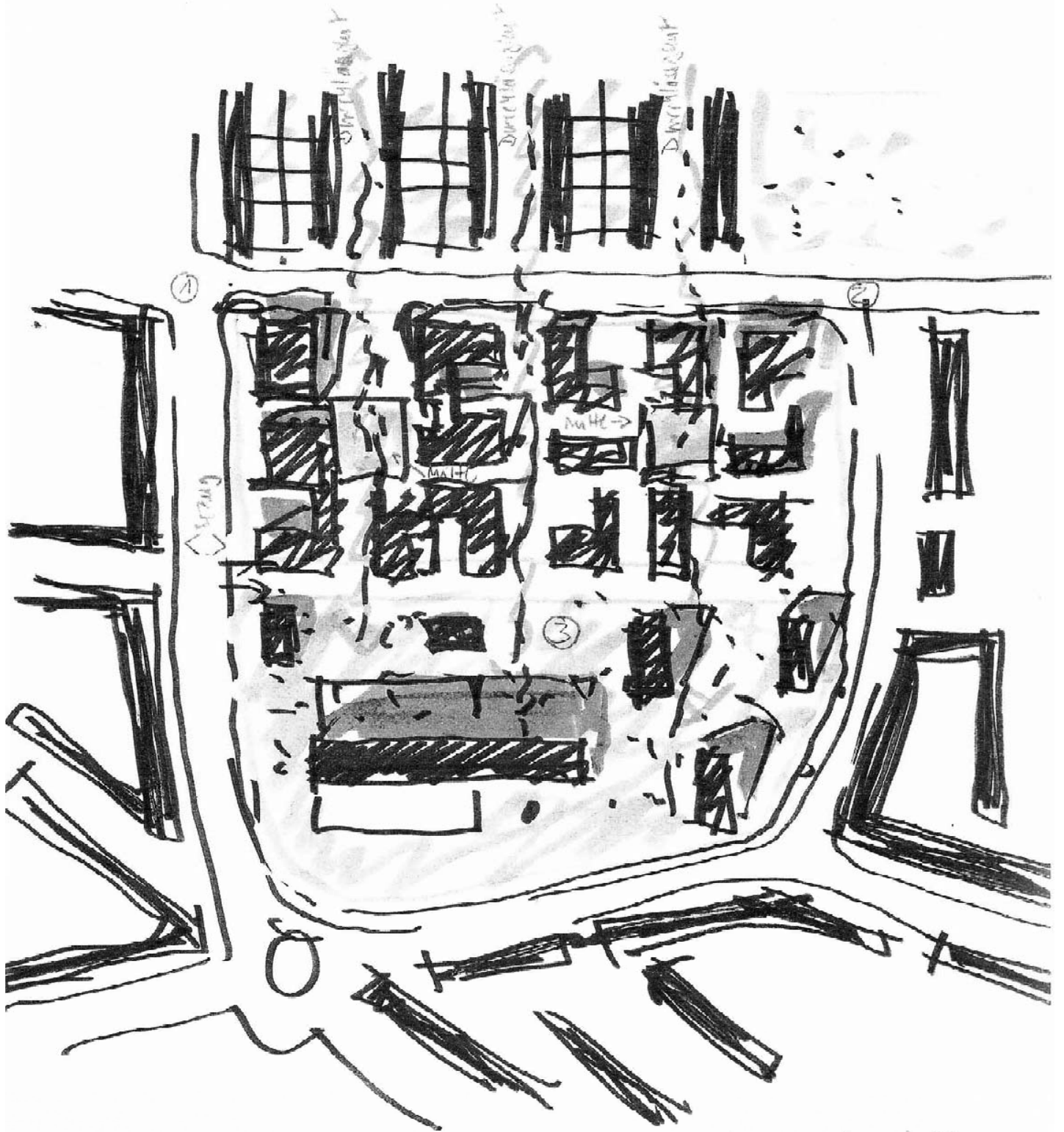

30.09.73

Johannes Plattner & Partner
Basel St. Albanstrasse 13

F

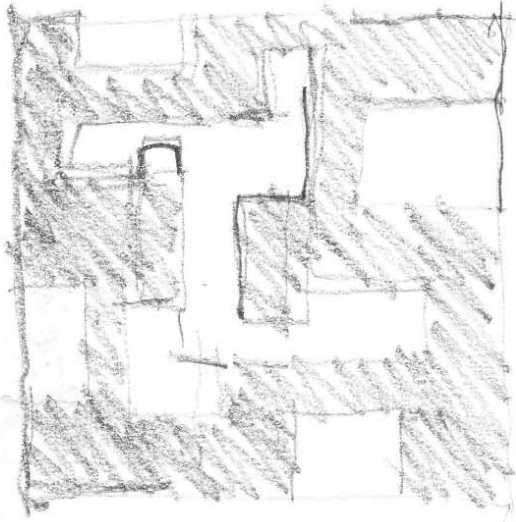

am Airst

A

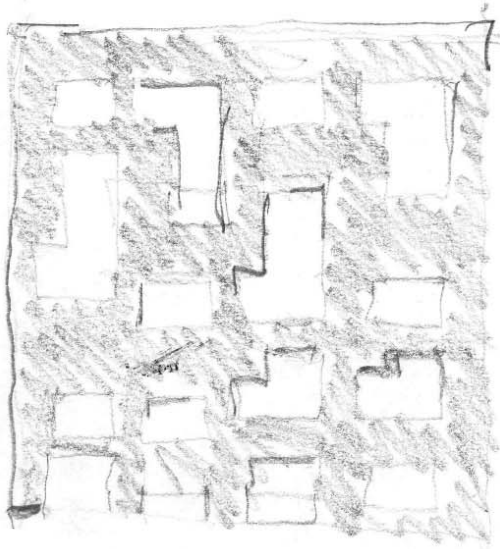

Fa Sade

S

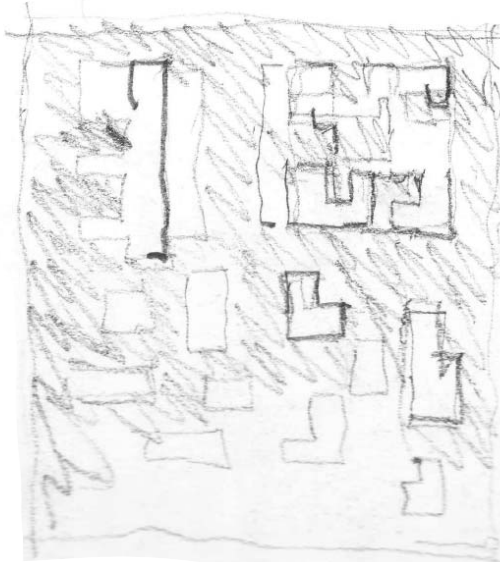

Hühnerbau

2013

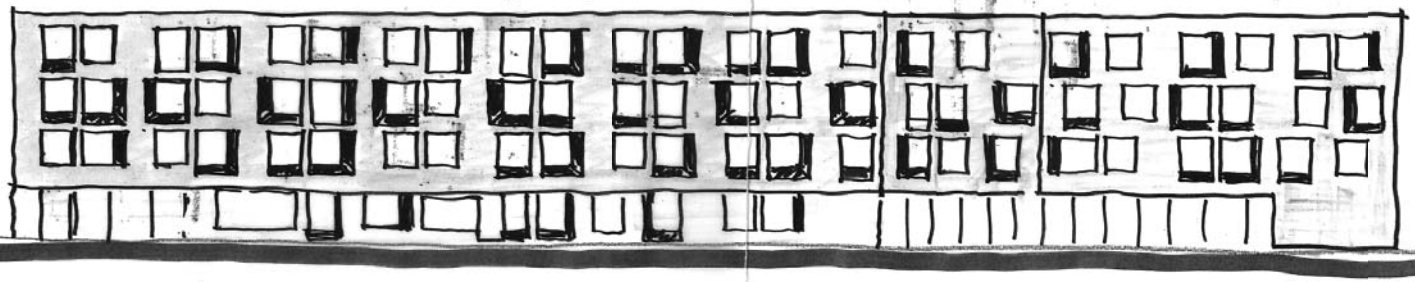
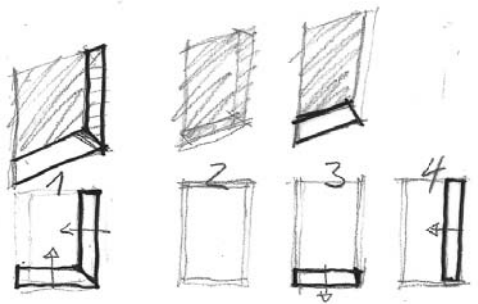

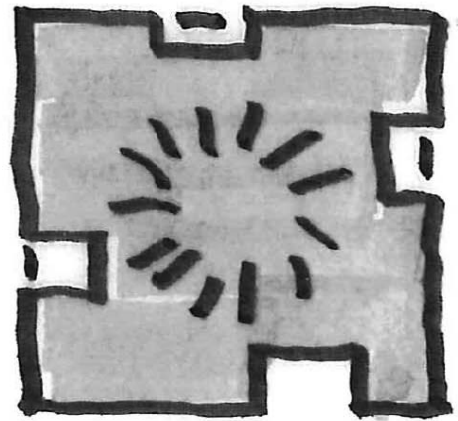
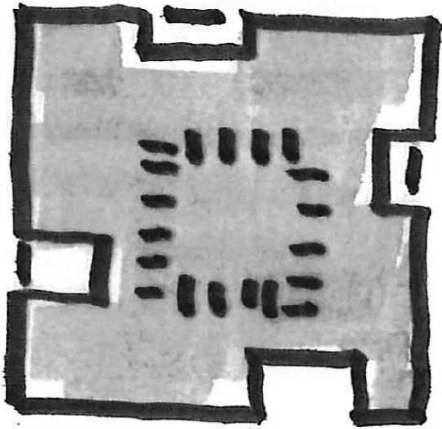
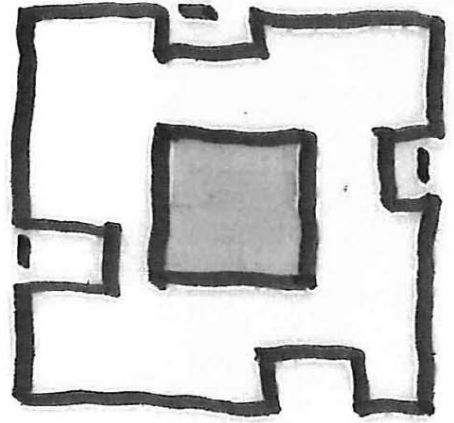
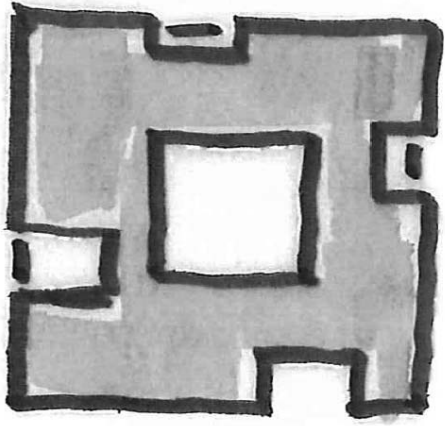



Sketch of a rural landscape
W. W. W. W. W.

Landschaft vertikal am Haus

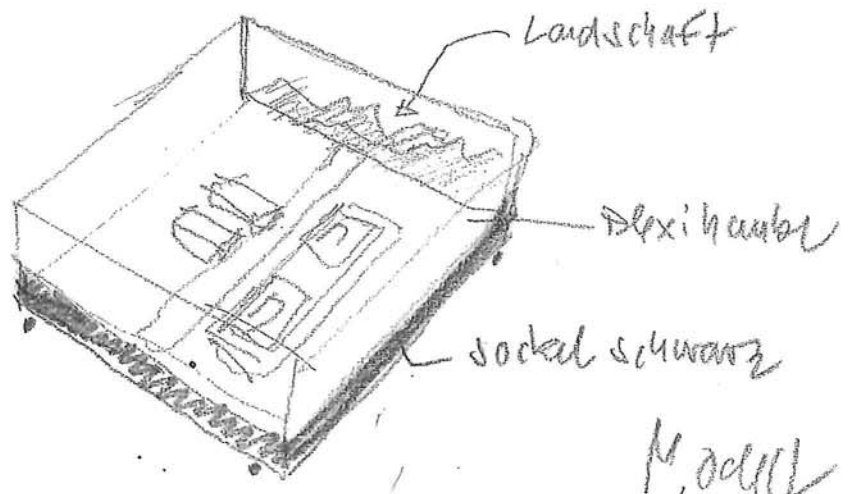

Handwritten symbols: a large 'K' with a diagonal line, a 'U' shape, and a 'A' shape.

Modell Adam

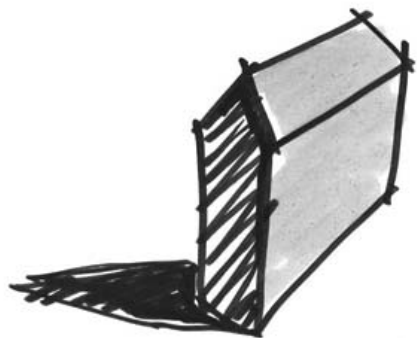

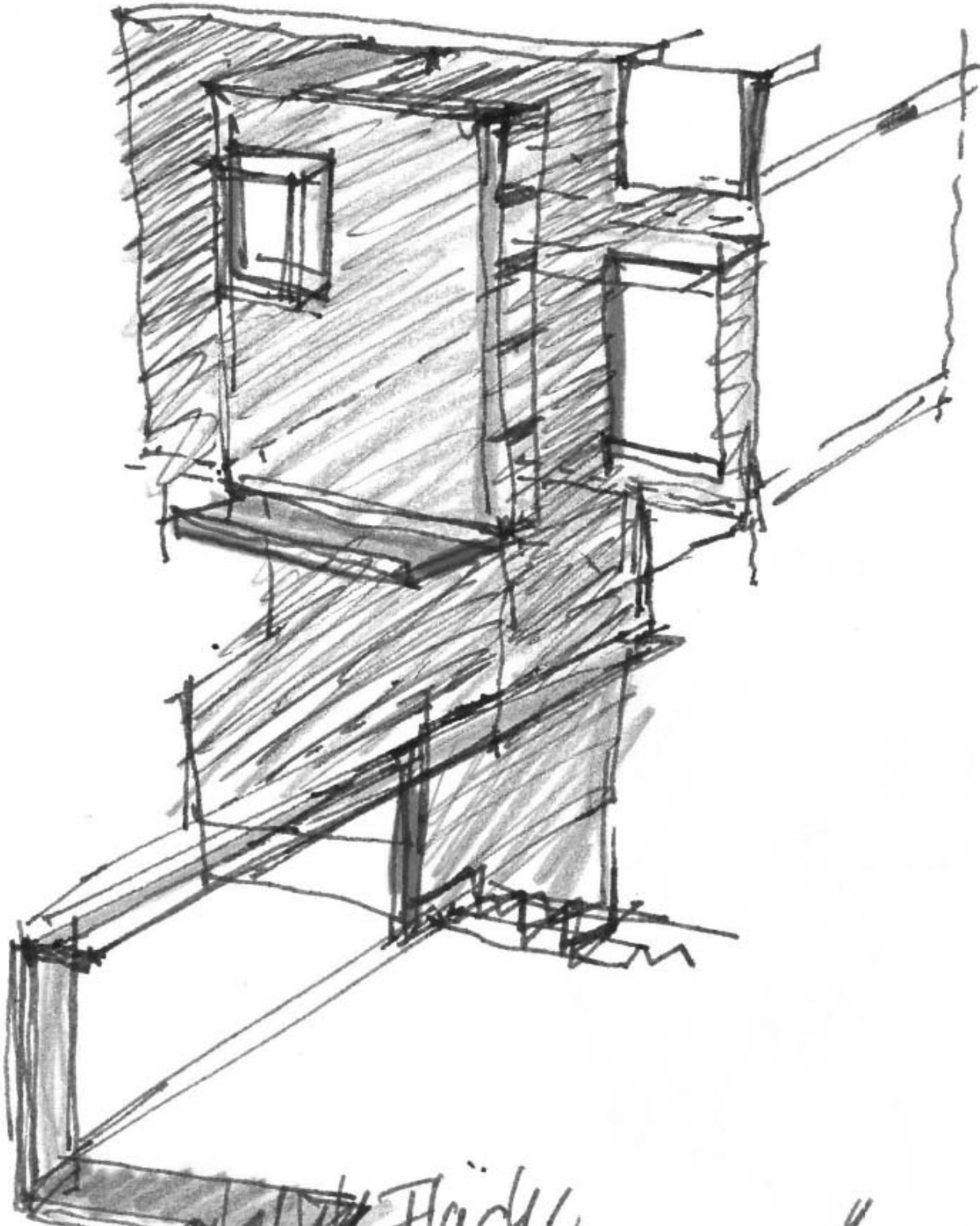

1. ~~glatte~~ Fläche
 des Würfels d. d. Haus

O d m s d o r s m

07102103

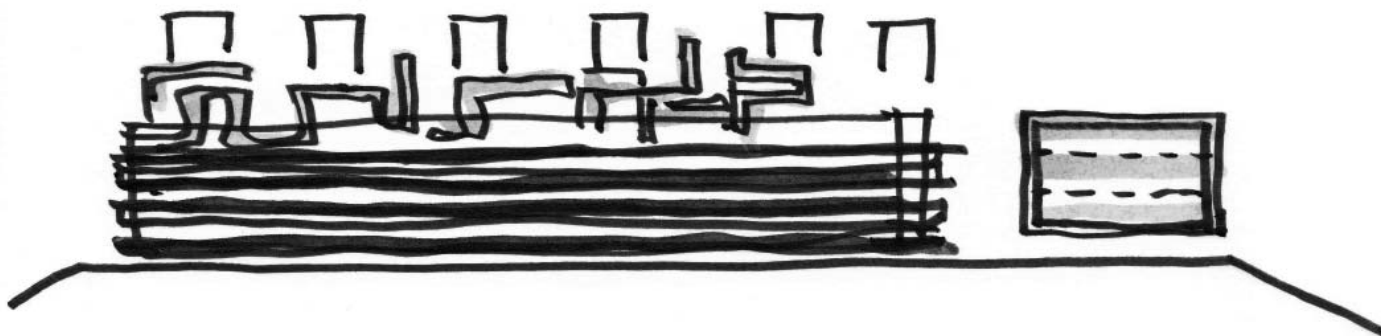

A A

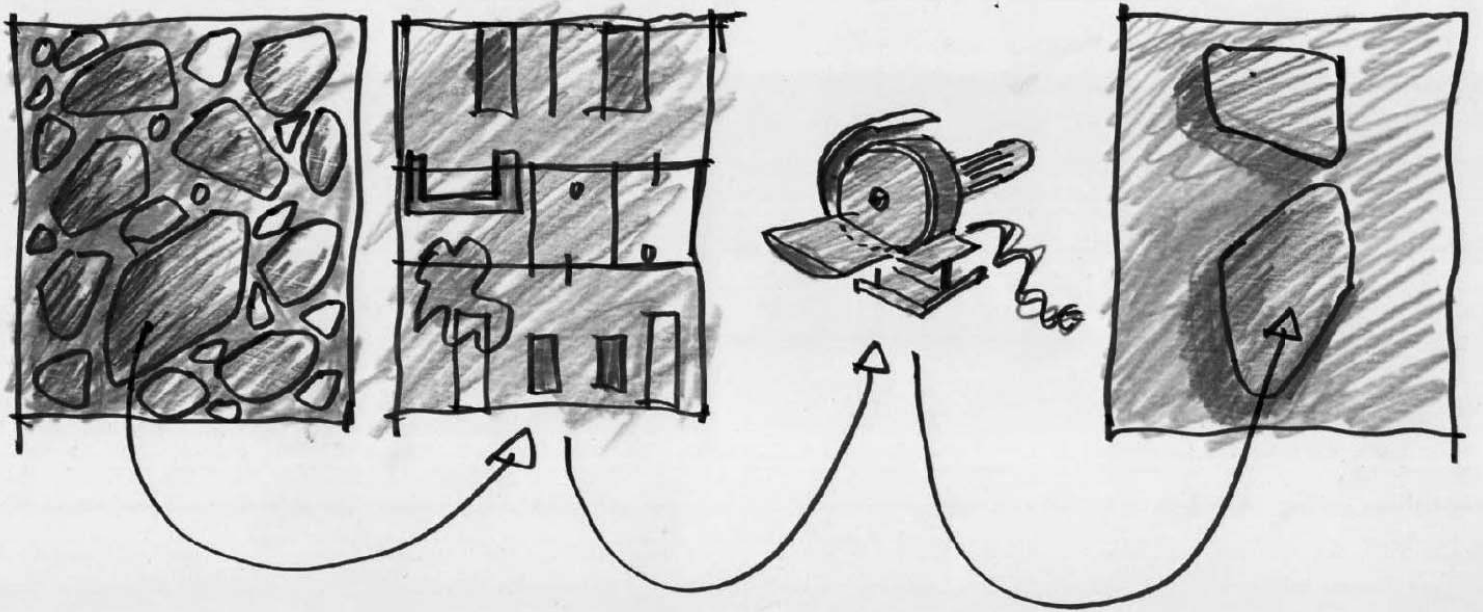

Kiesel gefunden von d
geschleiften

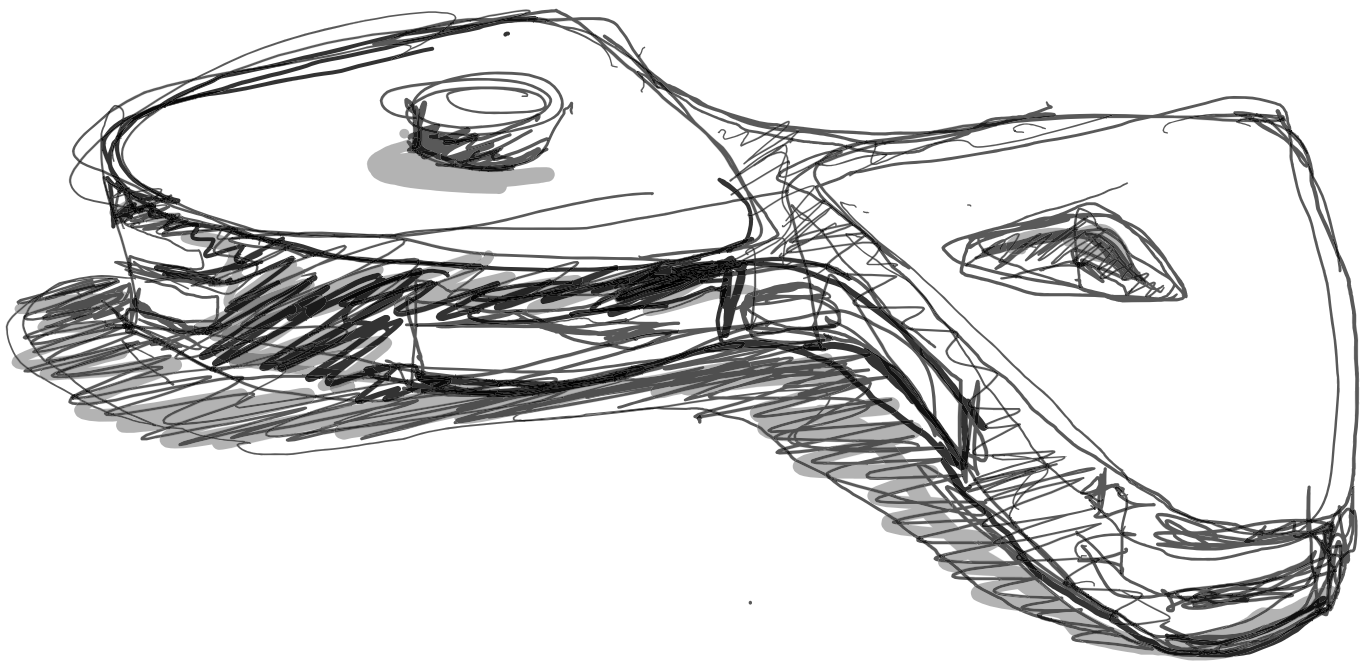

Kindertisch
30mm Vergrößerung

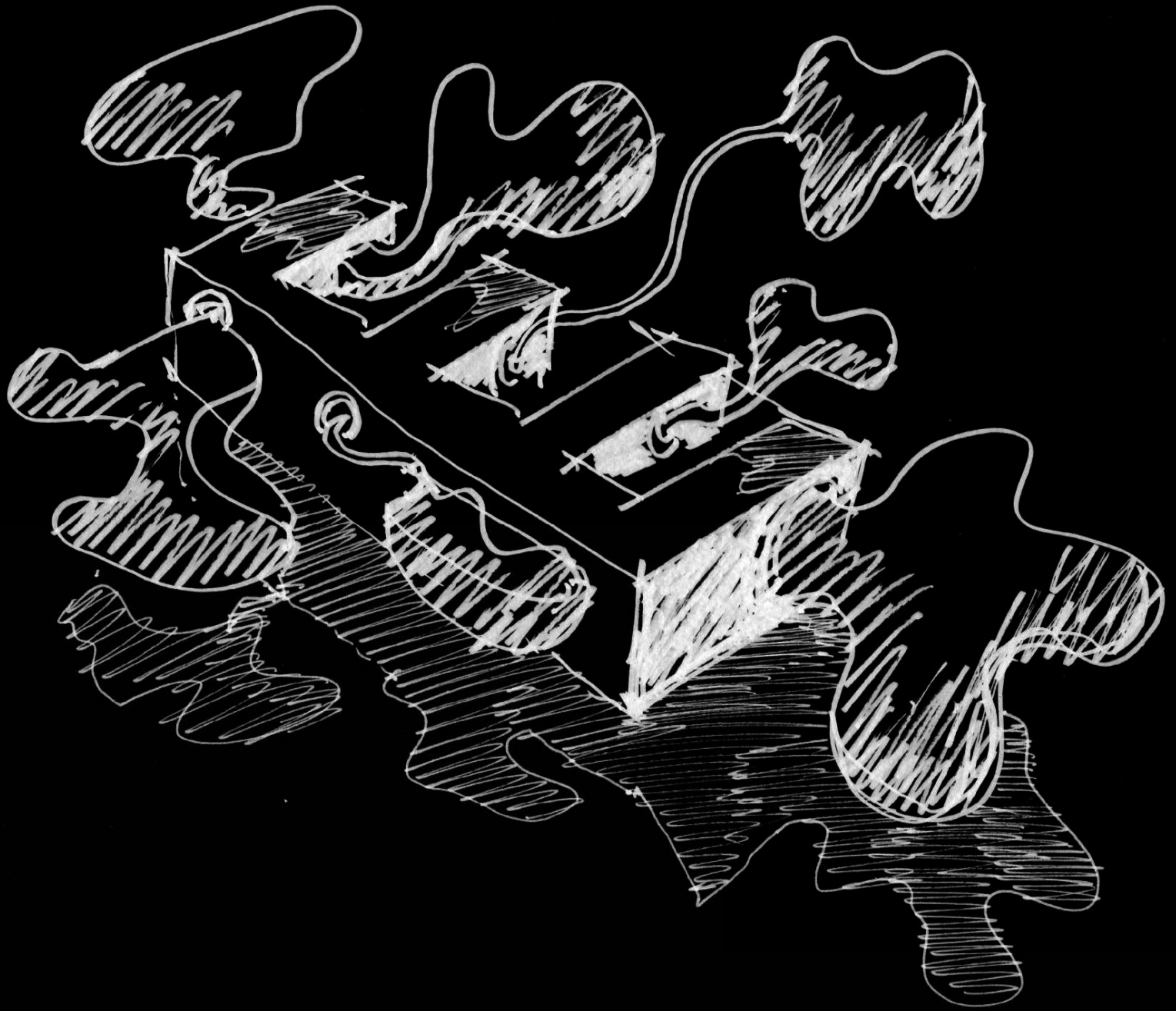

Typologie

Stadtbau

Stinkkur

Franchin

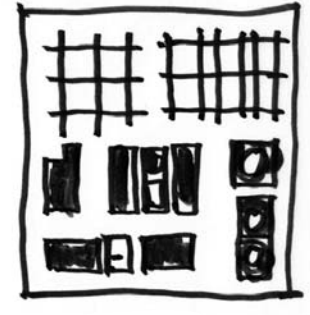

= Haus

+ Spirit

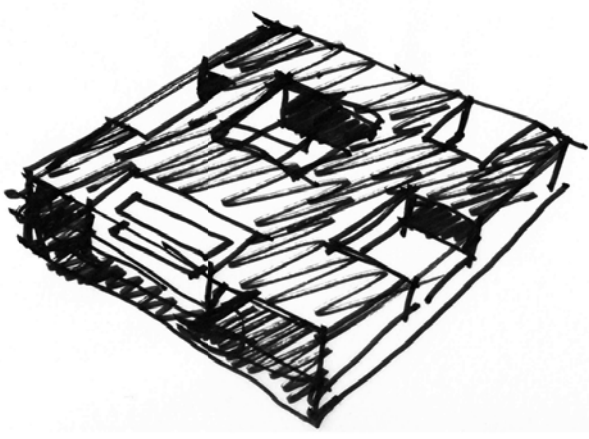

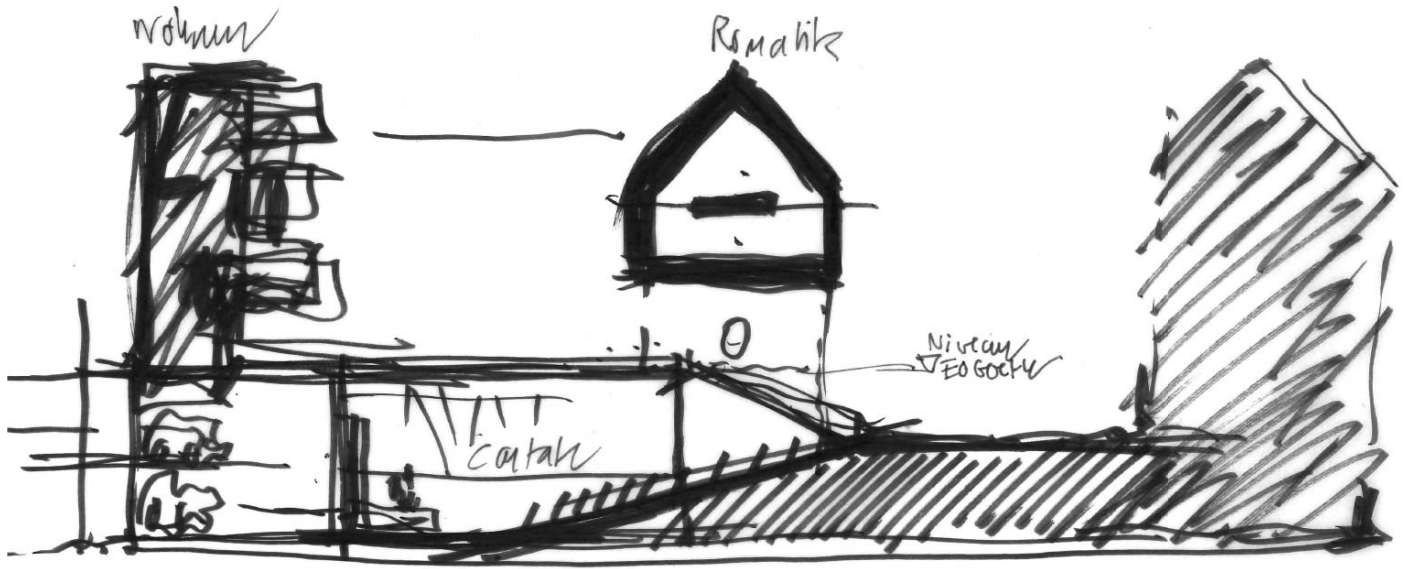

Romantik Museum + FM

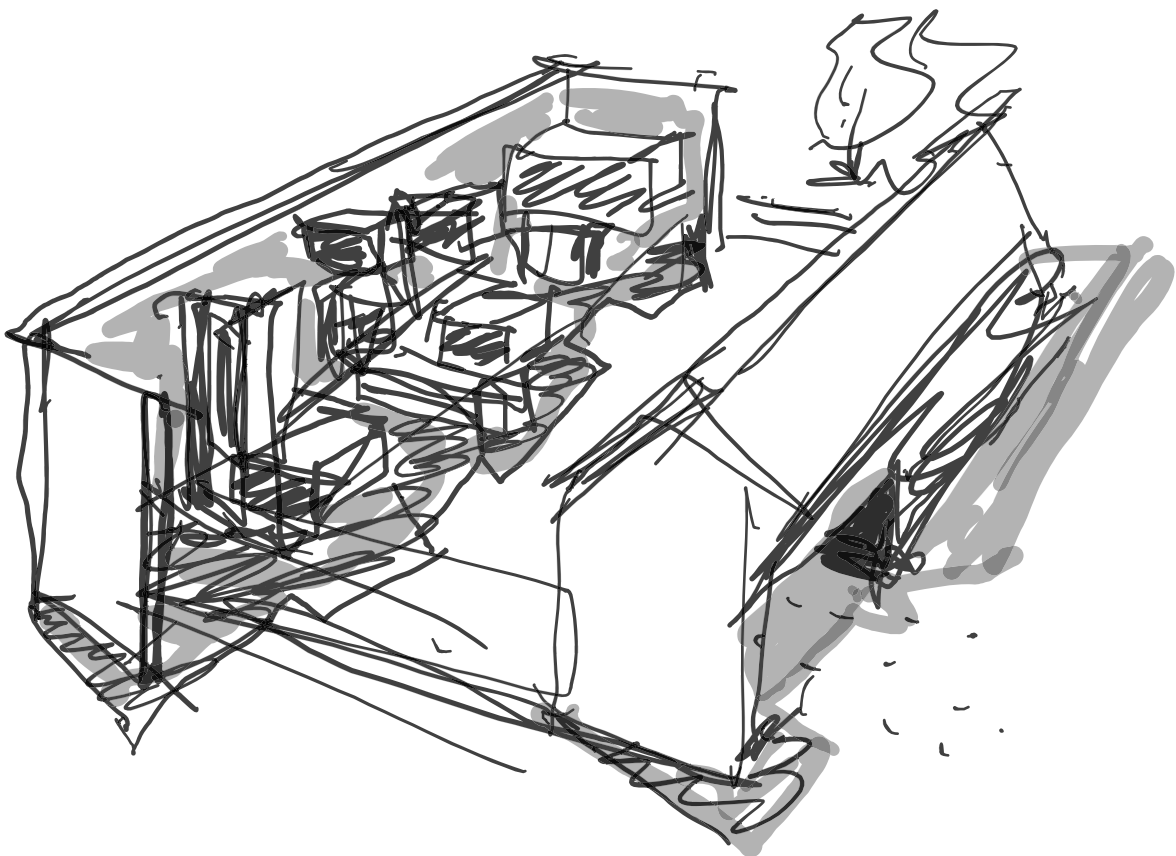

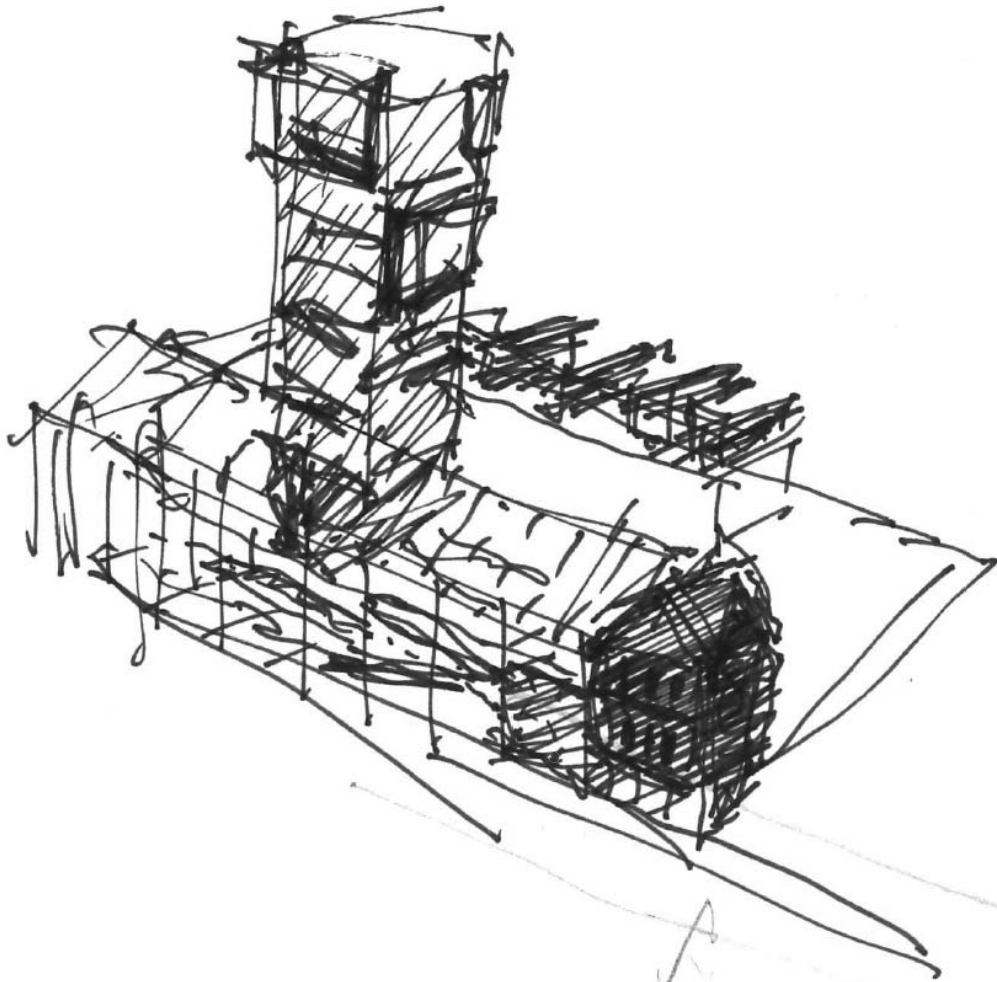

↳ Katakomben / Künstleratelier

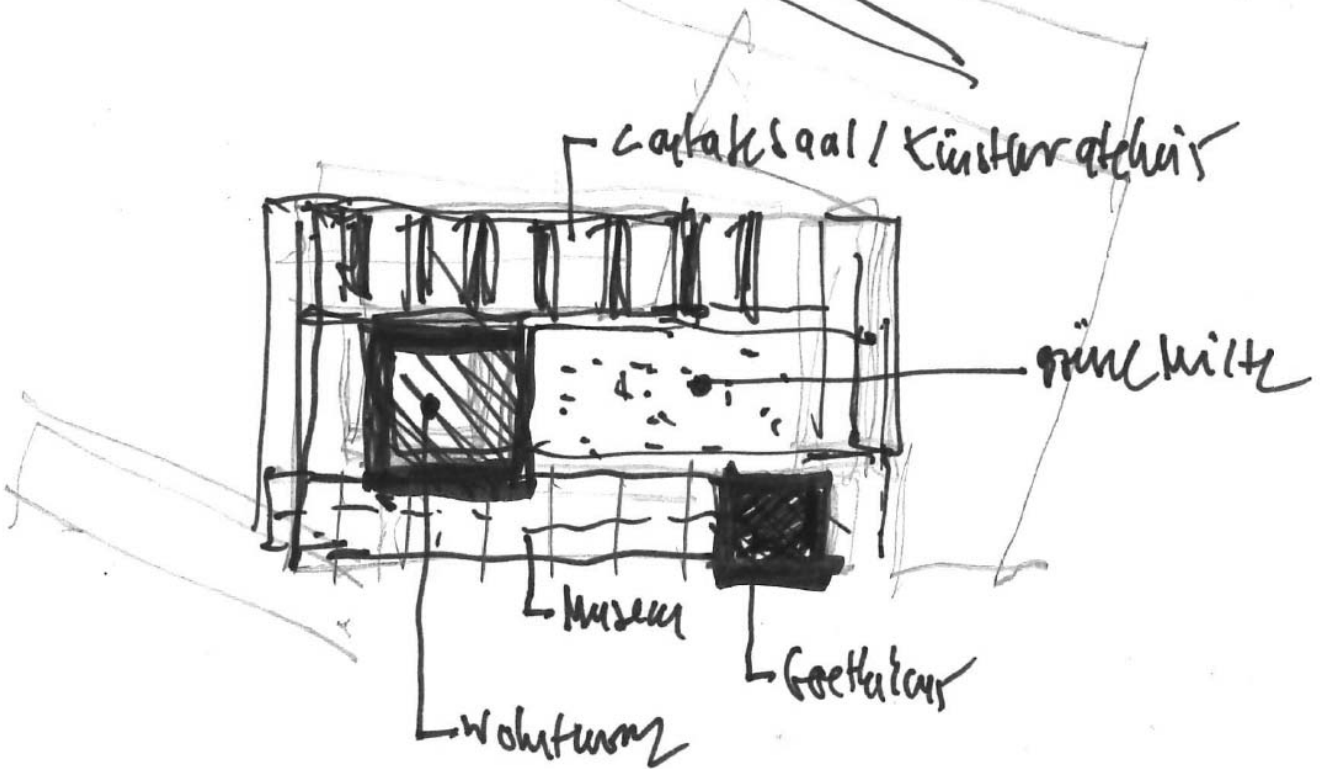

↳ Grünfläche

↳ Museum

↳ Goethehaus

↳ Wohnung

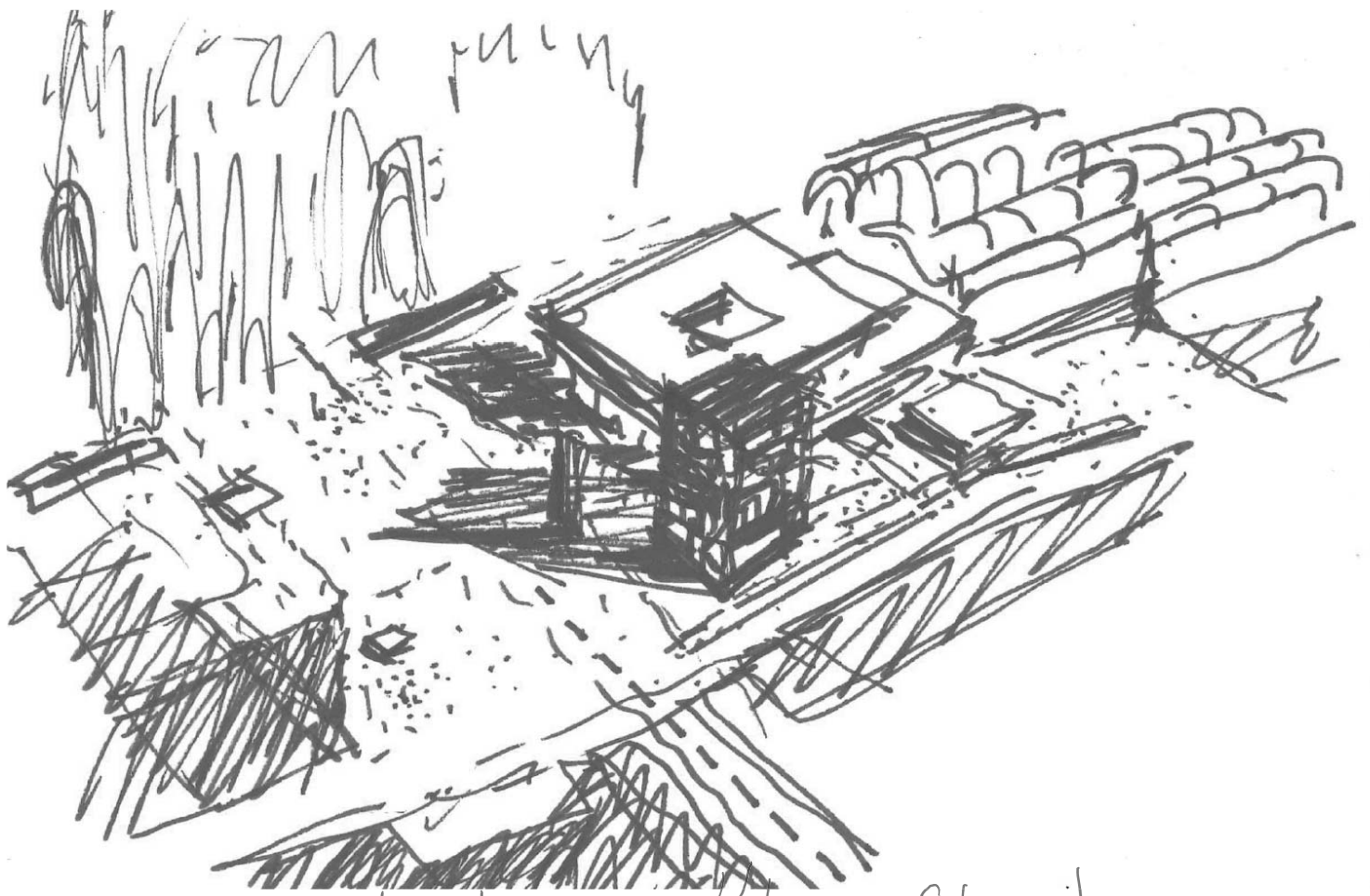

Damplyte & Co. Ltd. Stationers
2816

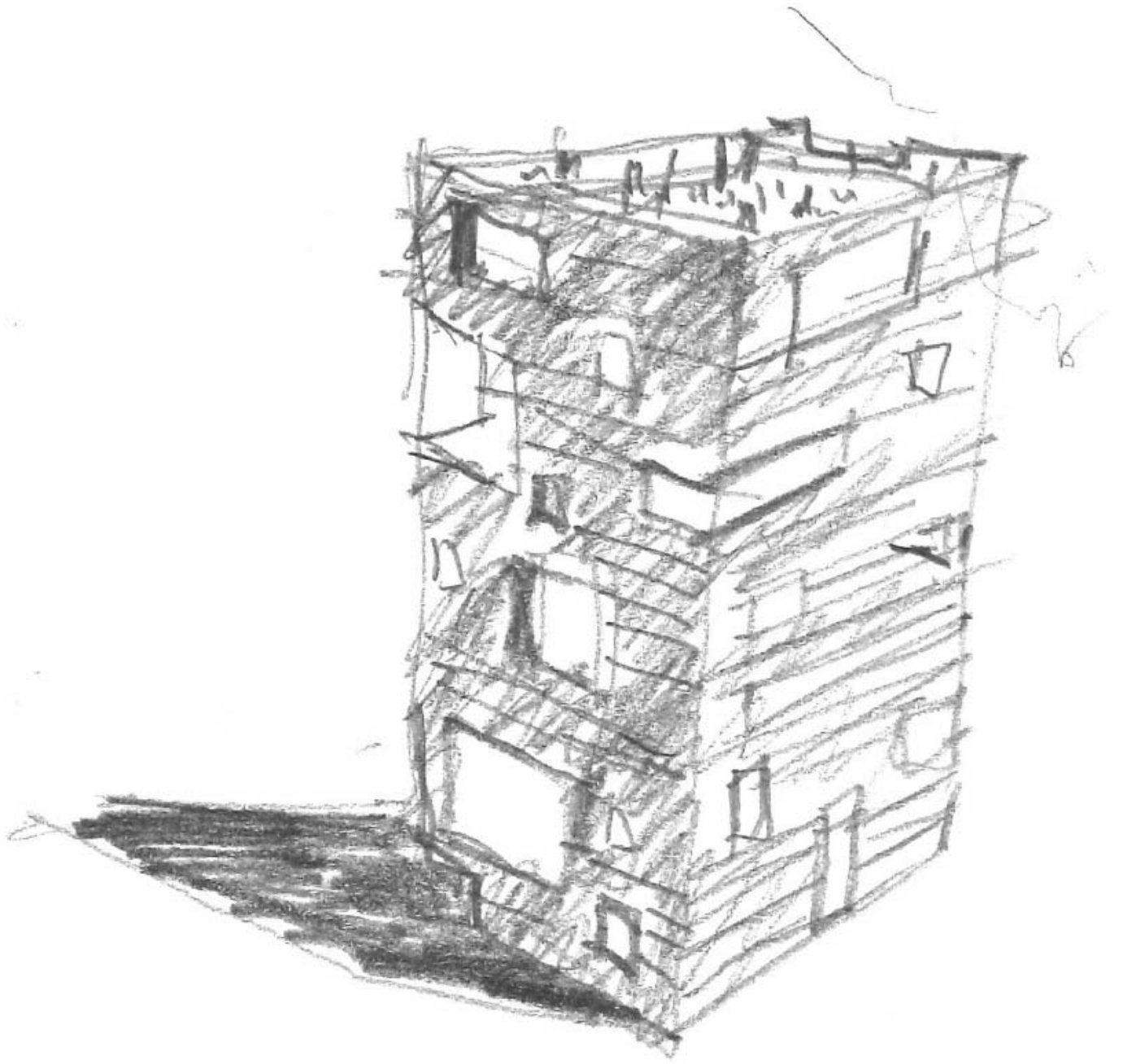

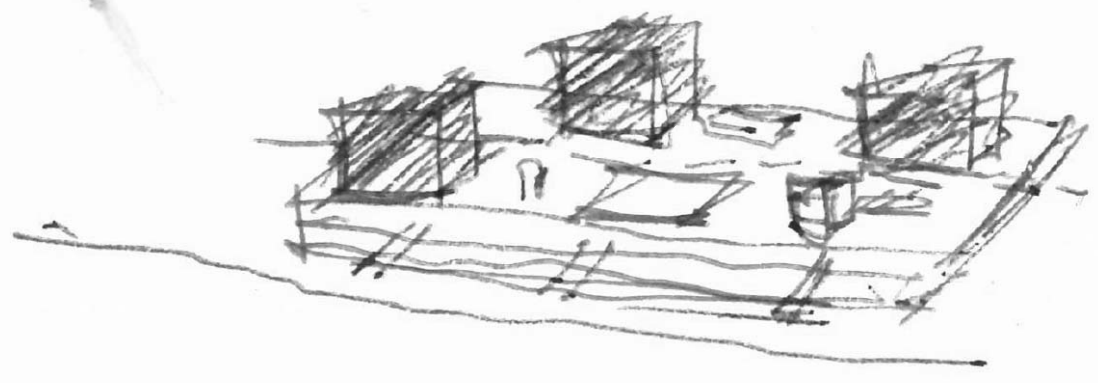
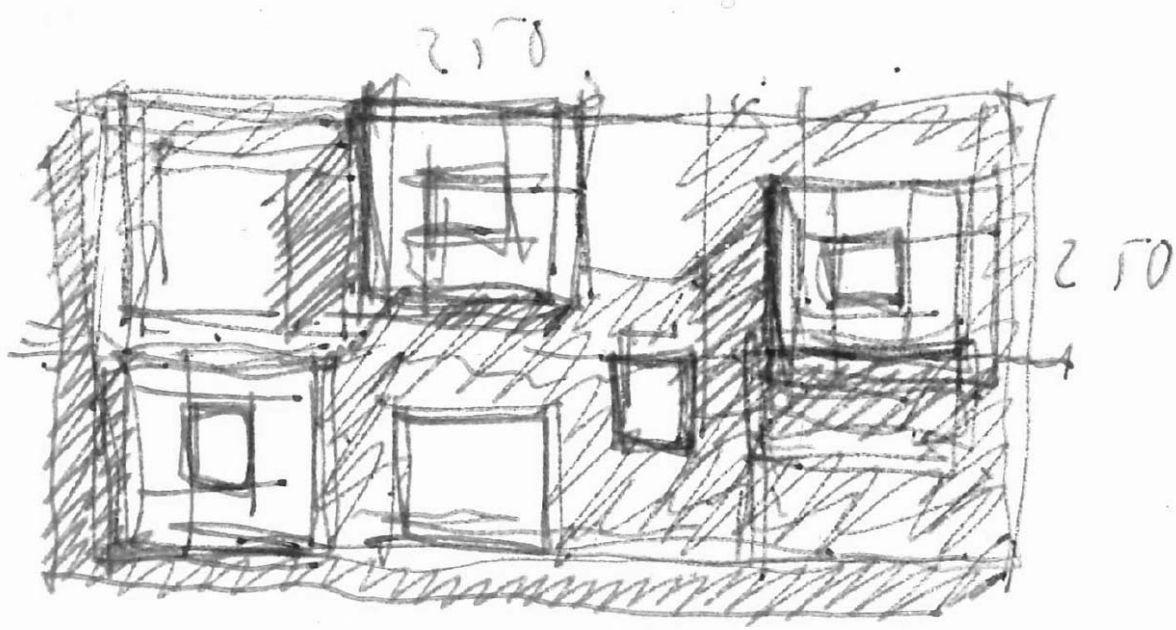

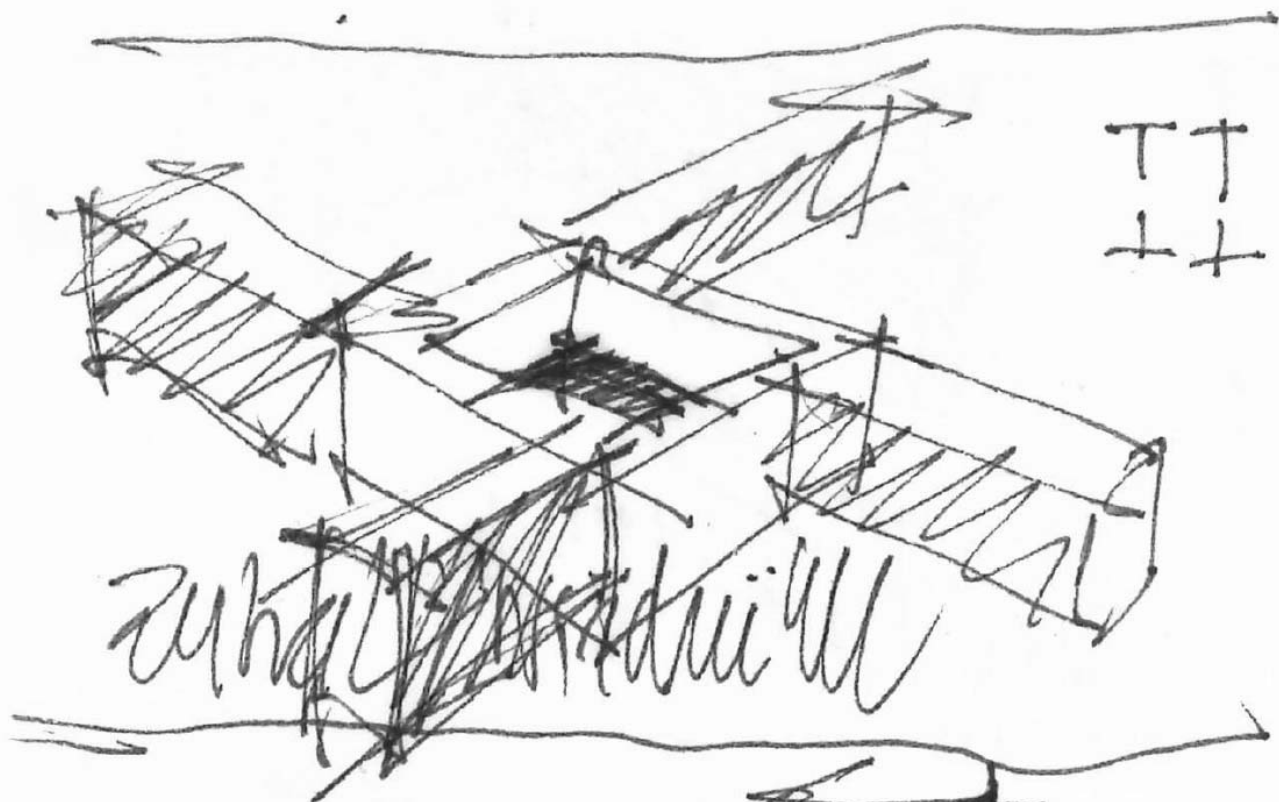

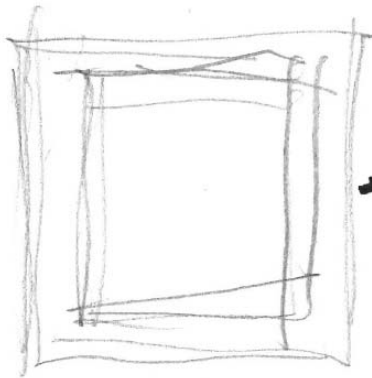
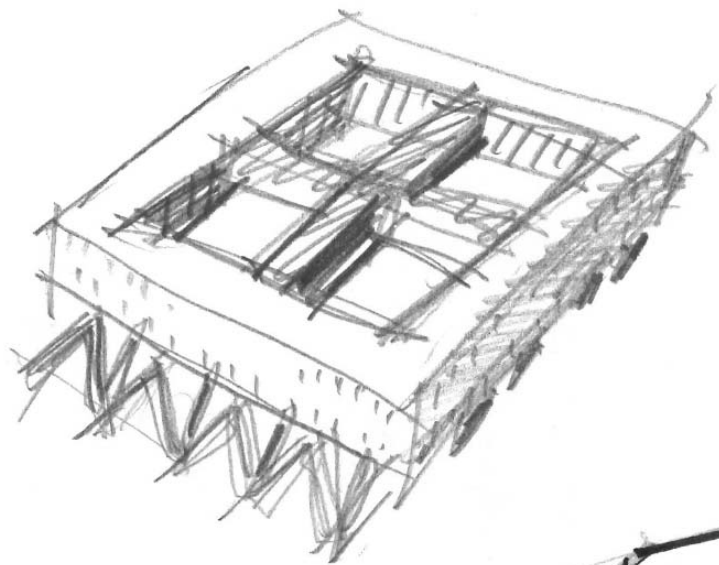
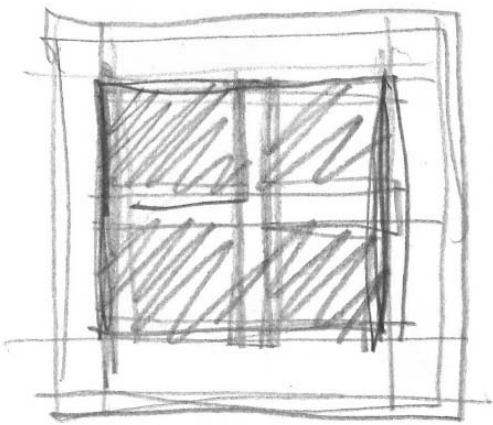

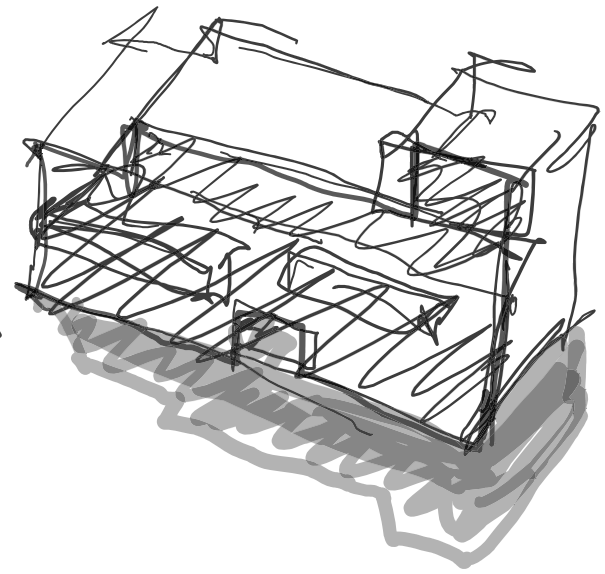
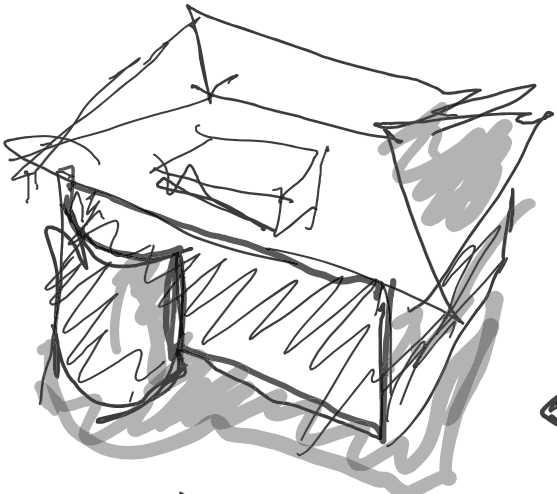

Waldriedehaus
v. d. m. B. am

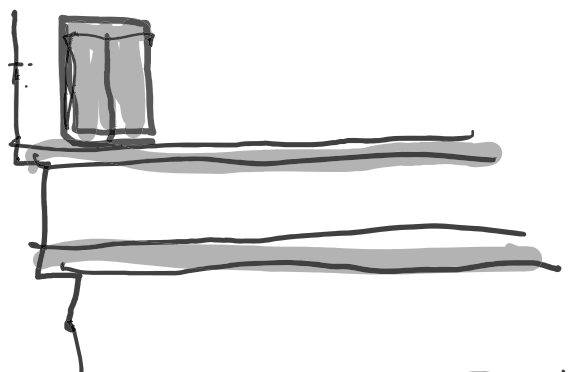
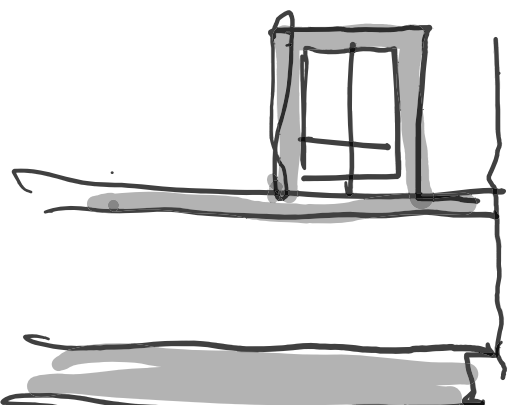
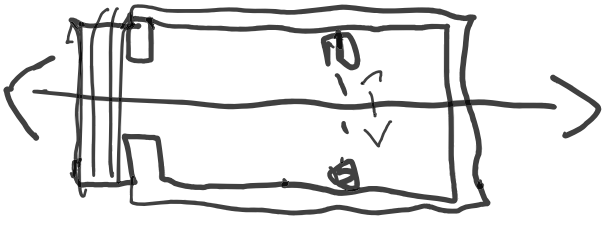
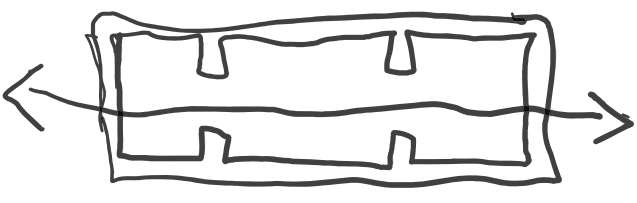
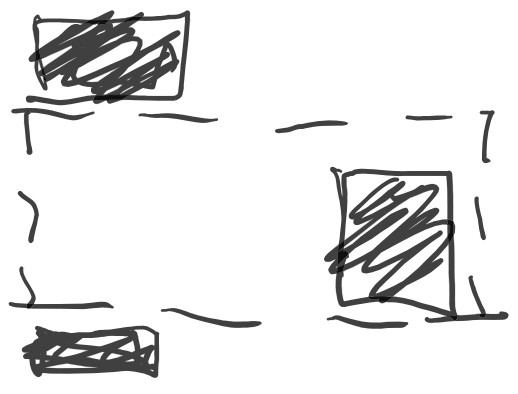

BESTAND

NEUBAU

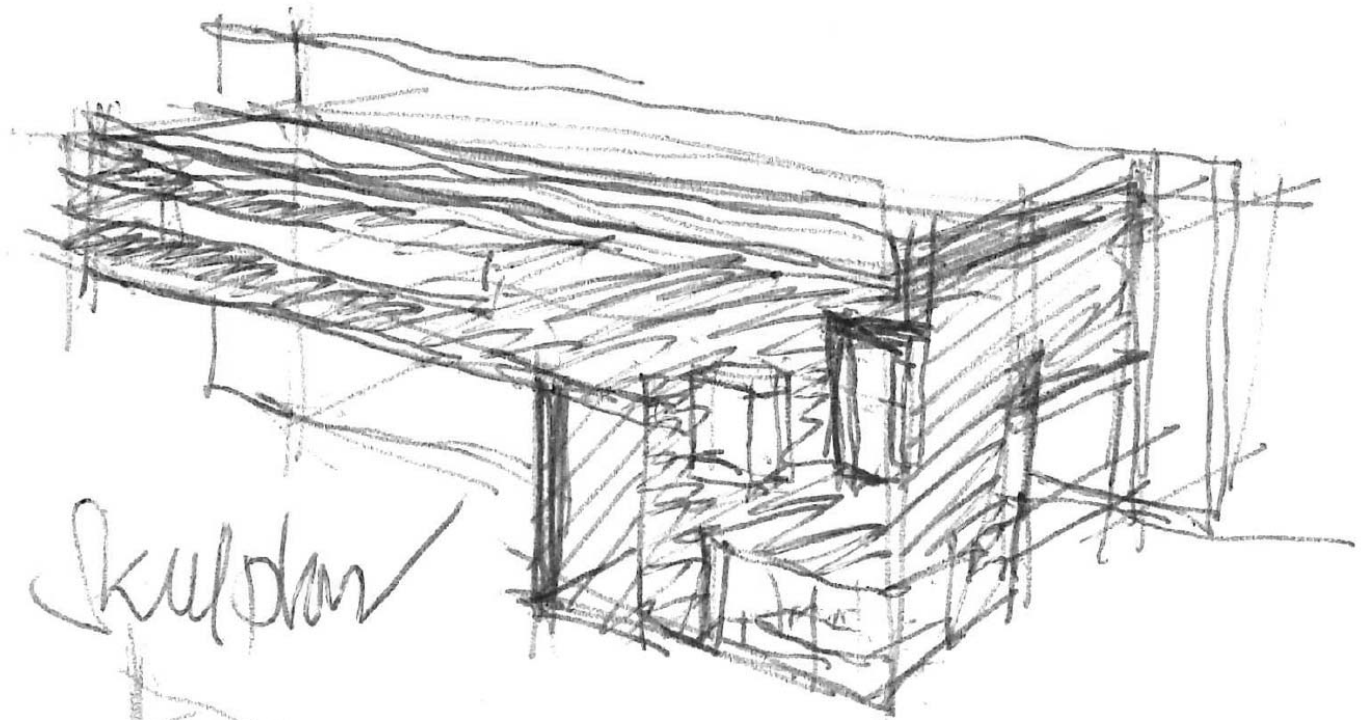

Skulptur

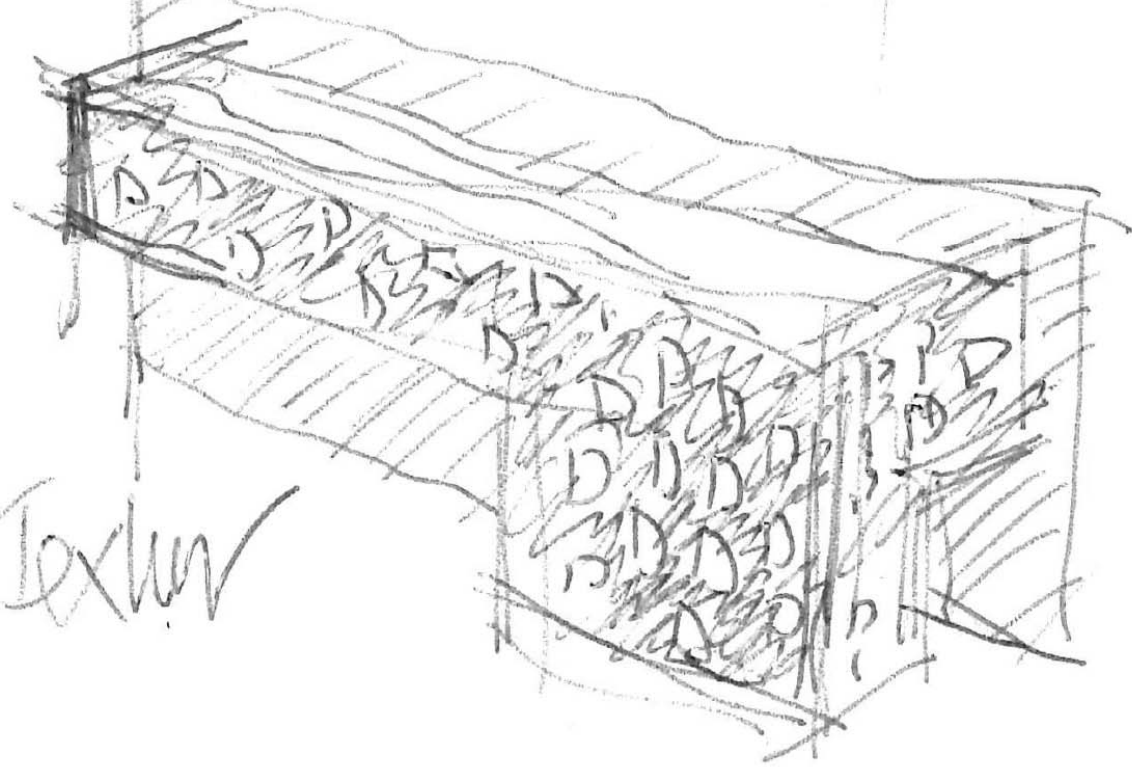

Textur

Stadtteilbibliothek
in Würzburg

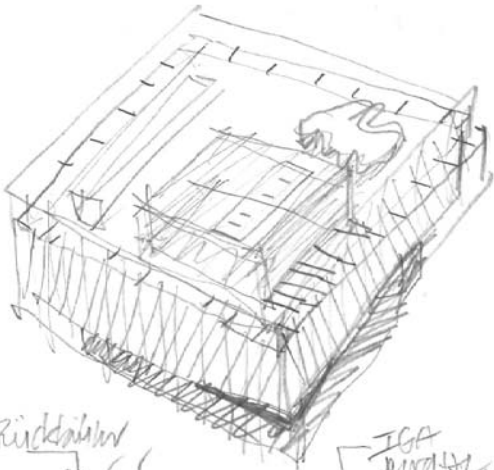

Rückwand
↓

IGA
↓

offene
Struktur

Sperr
Metall

Glassockel

1/2
Achse

1/2
Achse

a
b
Proportion!

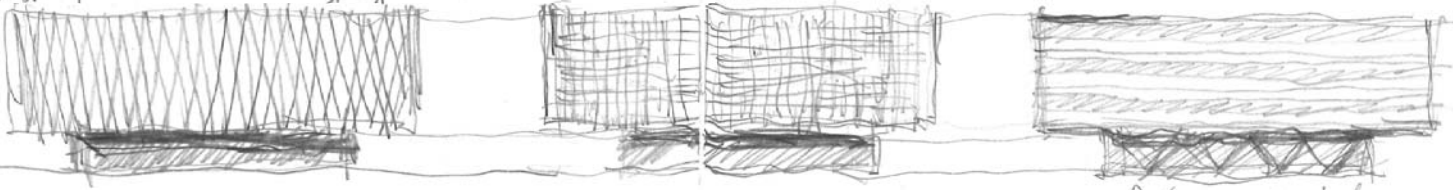

Tragwerk sockel
abgeplant

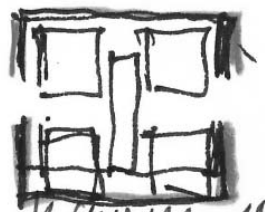
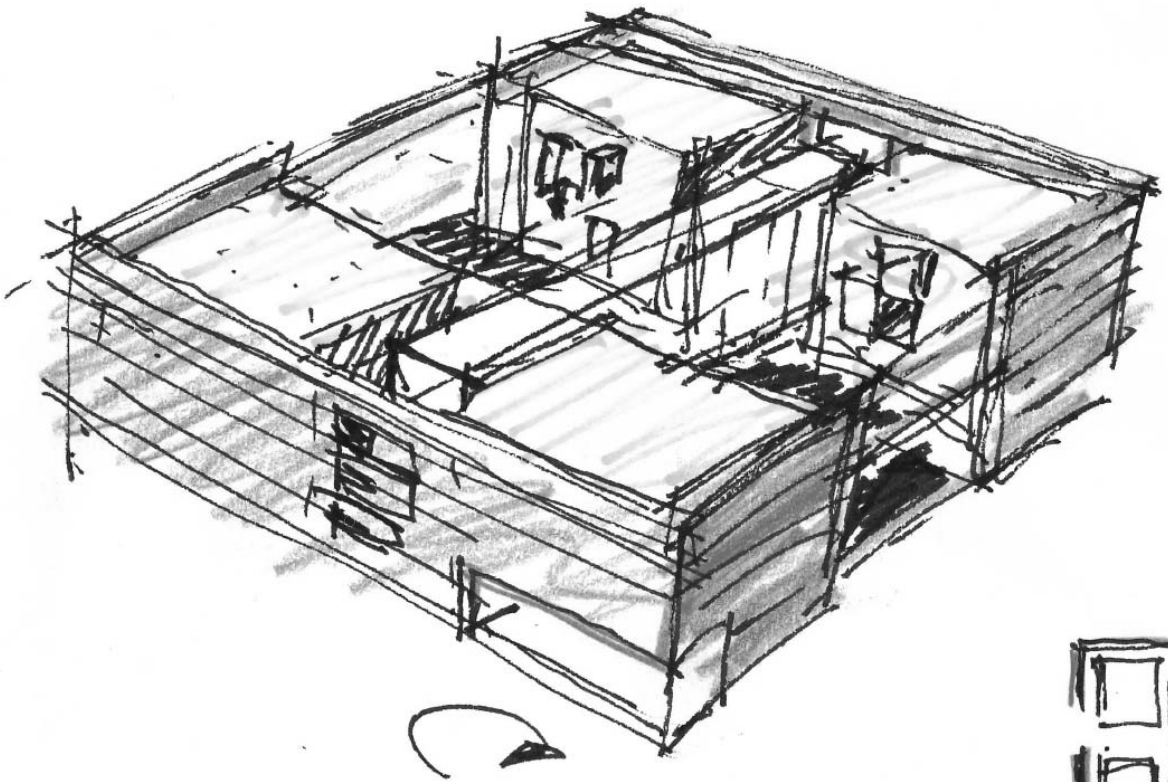

Psych. & binn. design 11.

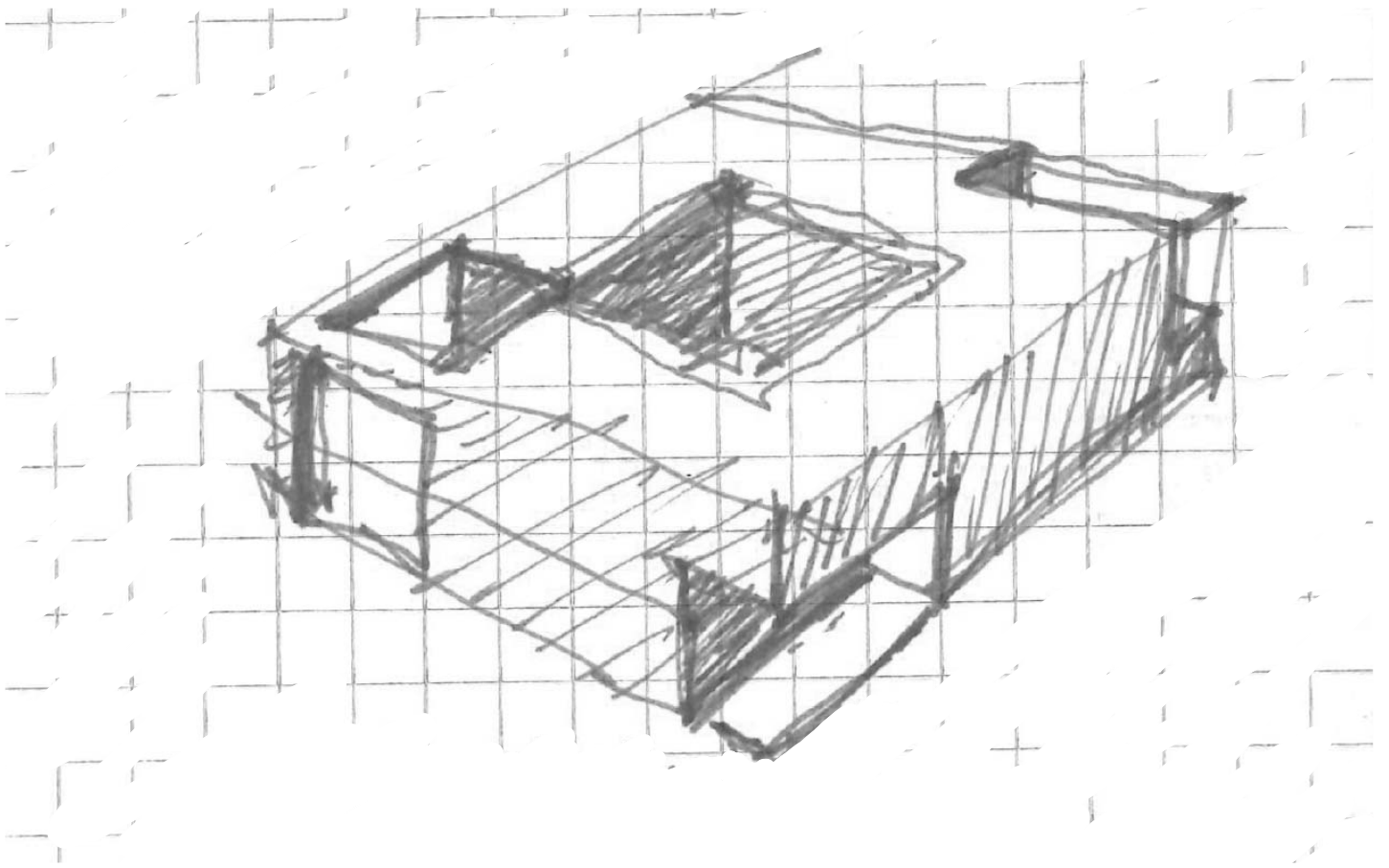

Lohw
2014

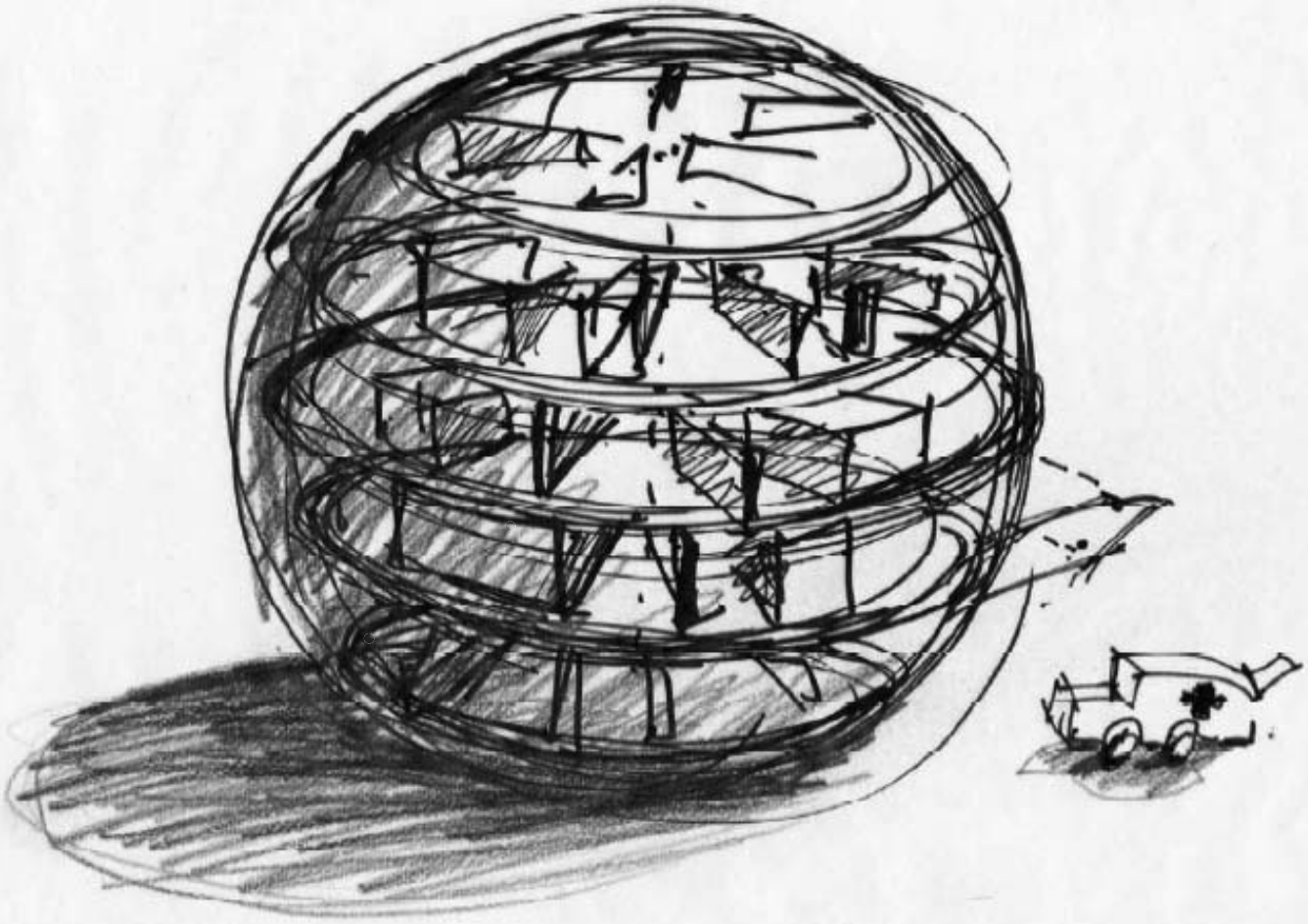

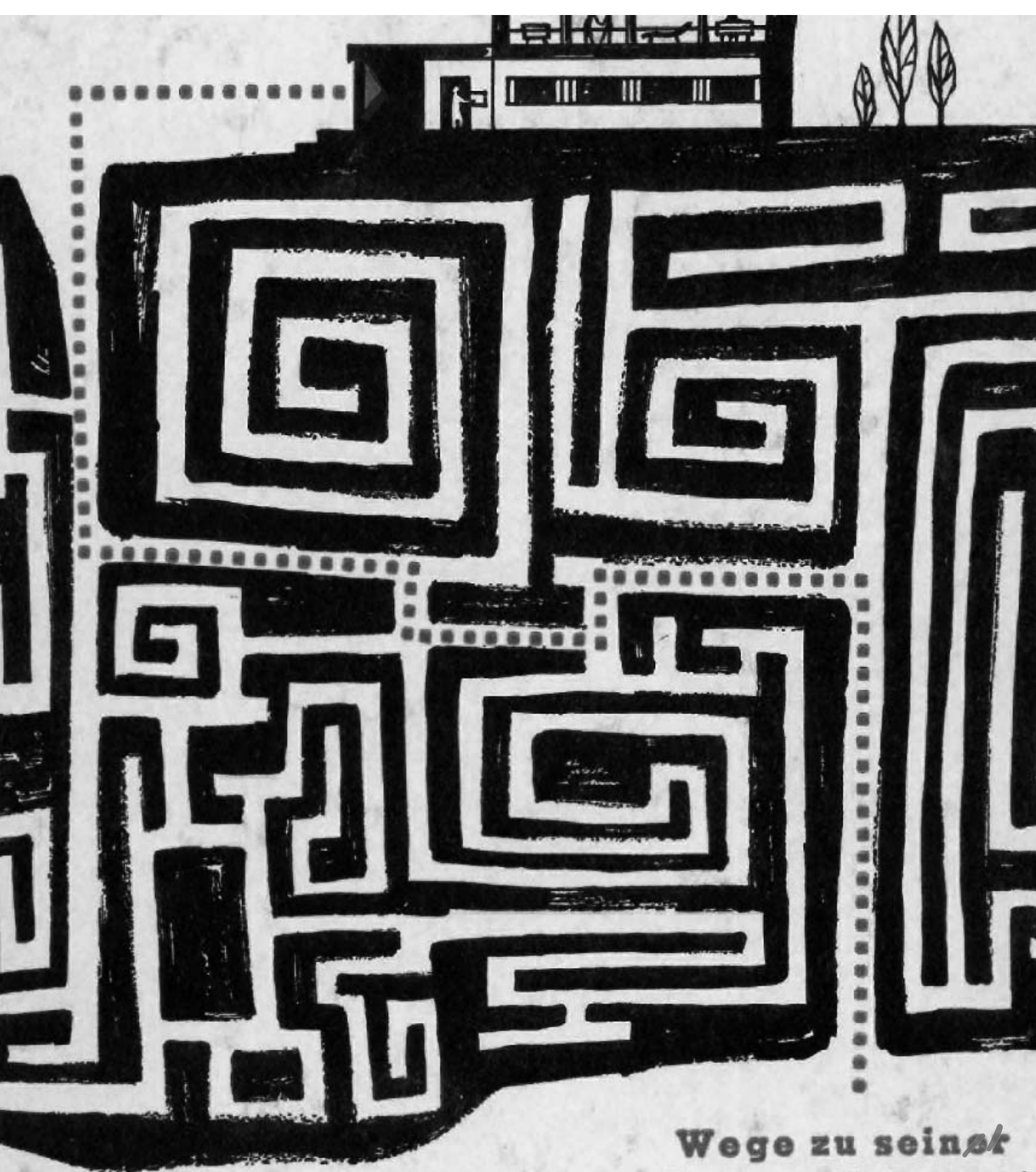

Wege zu seiner
Nationalisierung